Athens-Clarke County
Site Review Process

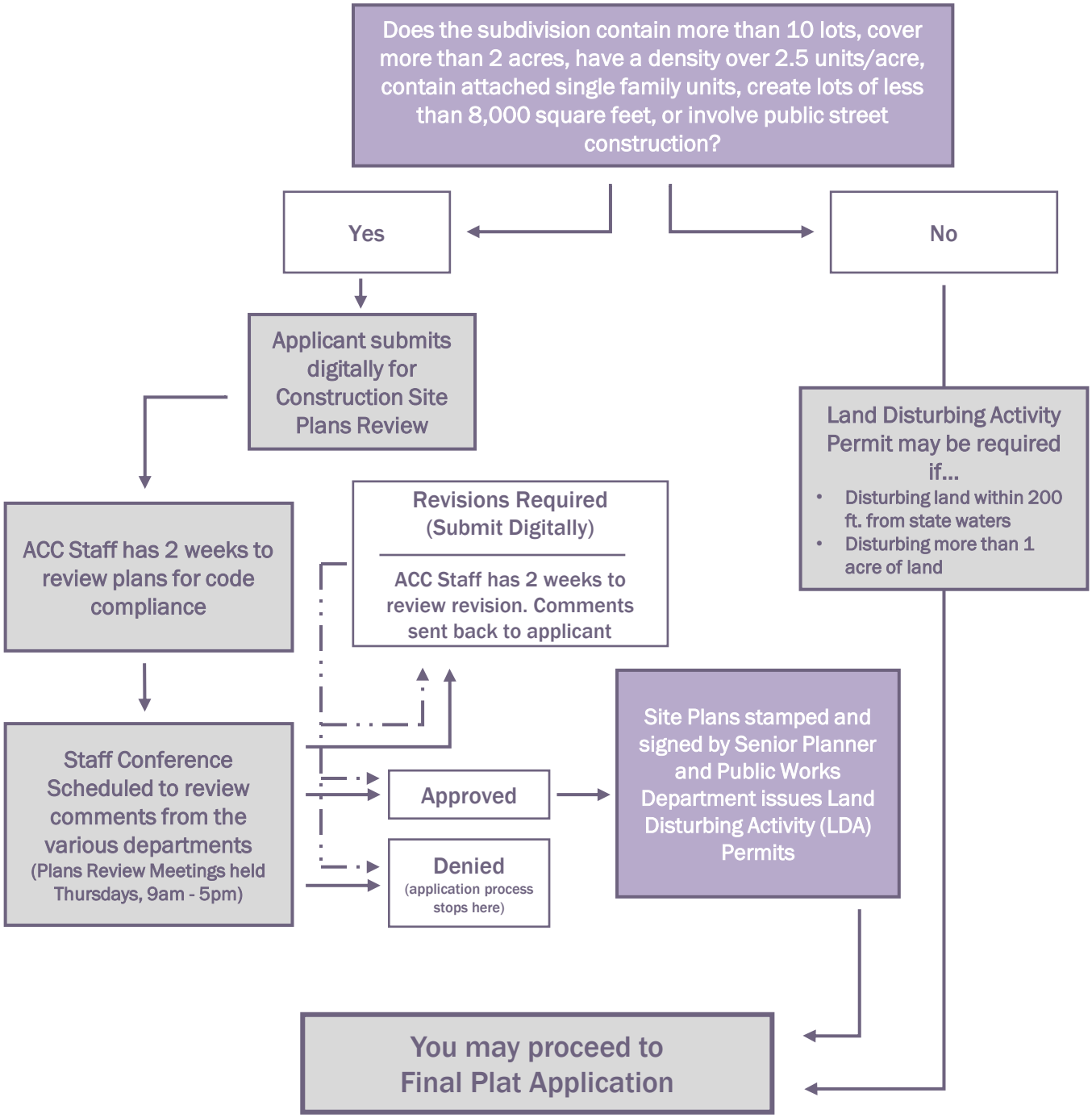

Athens-Clarke County Planning Department
120 West Dougherty Street
Athens, Georgia 30601

Updated September 2024