

Connecting North Athens Sustainably

*Creating a
Comprehensive Transportation System
Linking People to Existing Resources*

Proposed by the following Departments

Sustainability●Transit●Transportation & Public Works●Leisure Services

Existing Resources

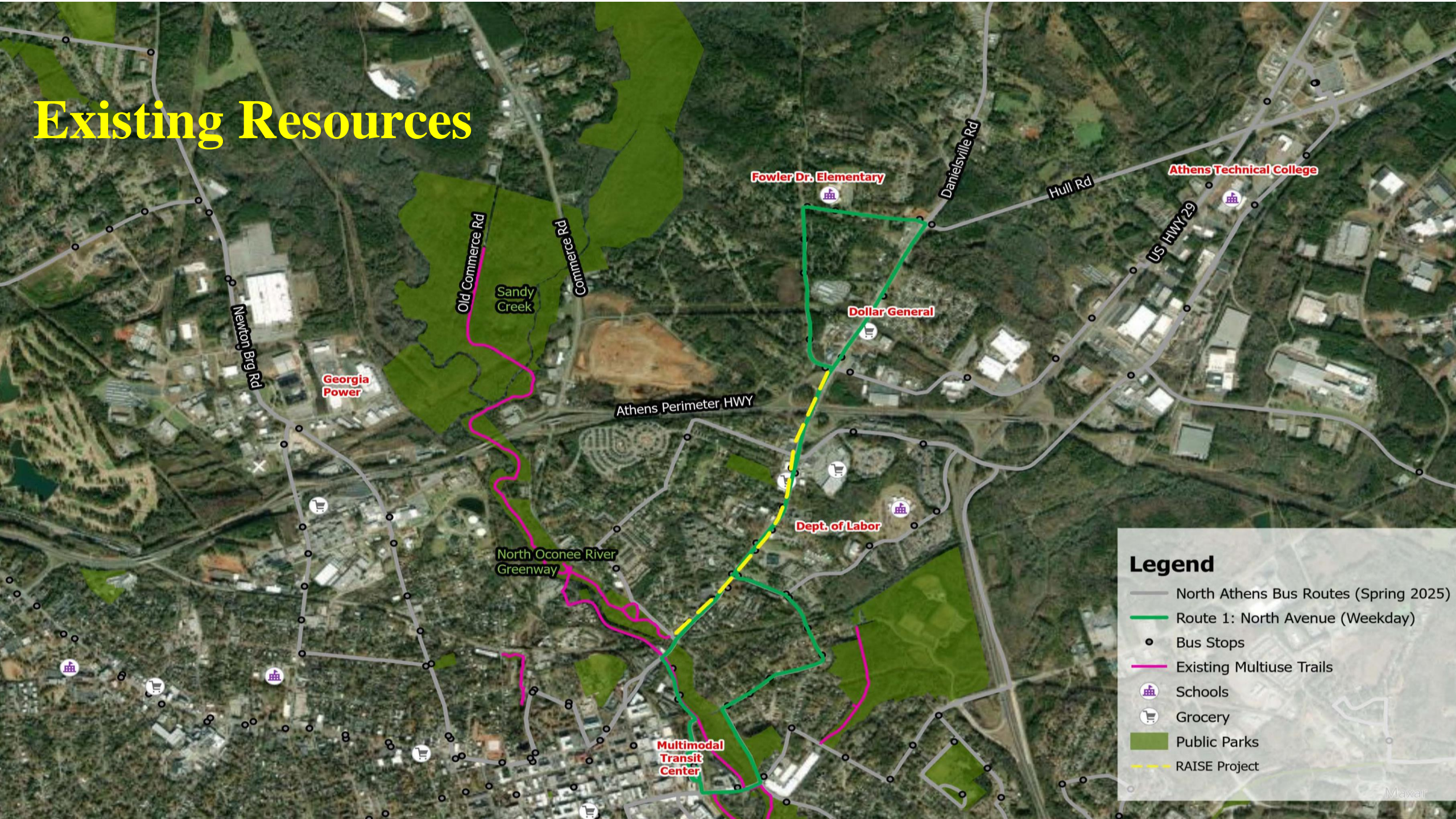

Proposed Walking/Biking Resources

Legend

- ★ Traffic Light
- Existing Multiuse Trails
- North Athens Connector (Multiuse Path)
- North Athens Bus Routes (Spring 2025)
- Route 1: North Avenue (Weekday)
- Schools
- Grocery
- Public Parks

Old Commerce Rd

Commerce Rd

Sandy Creek

Boley Drive

Fowler Dr. Elementary

Danielsville Rd

Dollar General

US HWY 29

Mawget

Proposed Walking/Biking Resources

Legend

- ★ Traffic Light
- Existing Multiuse Trails
- North Athens Connector (Multiuse Path)
- North Athens Bus Routes (Spring 2025)
- Route 1: North Avenue (Weekday)
- Schools
- Grocery
- Public Parks

Old Commerce Rd

Commerce Rd

Sandy Creek

Boley Drive

Fowler Dr. Elementary

Danielsville Rd

Dollar General

US HWY 29

Mawget

Freeman Dr
Athens, Georgia



Proposed Walking/Biking Resources

Legend

- ★ Traffic Light
- Existing Multiuse Trails
- North Athens Connector (Multiuse Path)
- North Athens Bus Routes (Spring 2025)
- Route 1: North Avenue (Weekday)
- Schools
- Grocery
- Public Parks

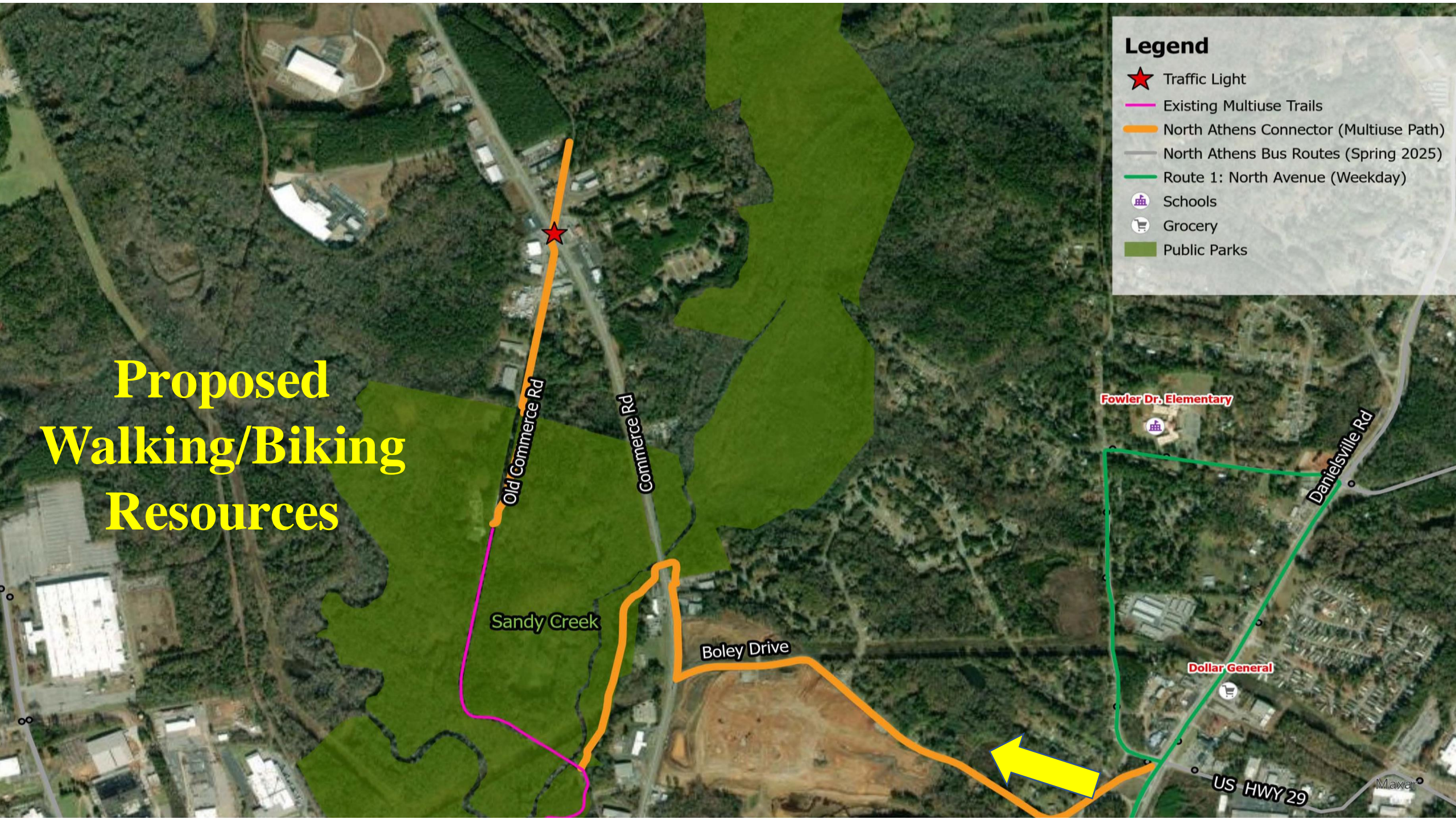

293 Boley Dr
Athens, Georgia

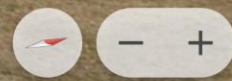
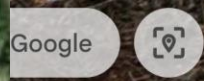

Proposed Walking/Biking Resources

Legend

- ★ Traffic Light
- Existing Multiuse Trails
- North Athens Connector (Multiuse Path)
- North Athens Bus Routes (Spring 2025)
- Route 1: North Avenue (Weekday)
- Schools
- Grocery
- Public Parks

Old Commerce Rd

Commerce Rd

Sandy Creek

Boley Drive

Fowler Dr. Elementary

Danielsville Rd

Dollar General

US HWY 29

Mawget



101 Boley Dr
Athens, Georgia



(Multiuse Path)
s (Spring 2025)
Weekday)



Proposed Walking/Biking Resources

Legend

- ★ Traffic Light
- Existing Multiuse Trails
- North Athens Connector (Multiuse Path)
- North Athens Bus Routes (Spring 2025)
- Route 1: North Avenue (Weekday)
- Schools
- Grocery
- Public Parks

Old Commerce Rd

Commerce Rd

Sandy Creek

Boley Drive

Fowler Dr. Elementary

Danielsville Rd

Dollar General

US HWY 29

Mawget



Legend

- ★ Traffic Light
- Existing Multiuse Trails
- North Athens Connector (Multiuse Path)
- North Athens Bus Routes (Spring 2025)
- Route 1: North Avenue (Weekday)
- Schools
- Grocery
- Public Parks



Proposed Walking/Biking Resources

Legend

- ★ Traffic Light
- Existing Multiuse Trails
- North Athens Connector (Multiuse Path)
- North Athens Bus Routes (Spring 2025)
- Route 1: North Avenue (Weekday)
- Schools
- Grocery
- Public Parks

Old Commerce Rd

Commerce Rd

Sandy Creek

Boley Drive

Fowler Dr. Elementary

Danielsville Rd

Dollar General

US HWY 29

Mawget

215 Old Commerce Rd
Athens, Georgia

Legend

★ Traffic Light

Multiuse Path)
Spring 2025)
Weekday)



Google

US HWY 29

Mawqat

Proposed Walking/Biking Resources

Legend

- ★ Traffic Light
- Existing Multiuse Trails
- North Athens Connector (Multiuse Path)
- North Athens Bus Routes (Spring 2025)
- Route 1: North Avenue (Weekday)
- Schools
- Grocery
- Public Parks

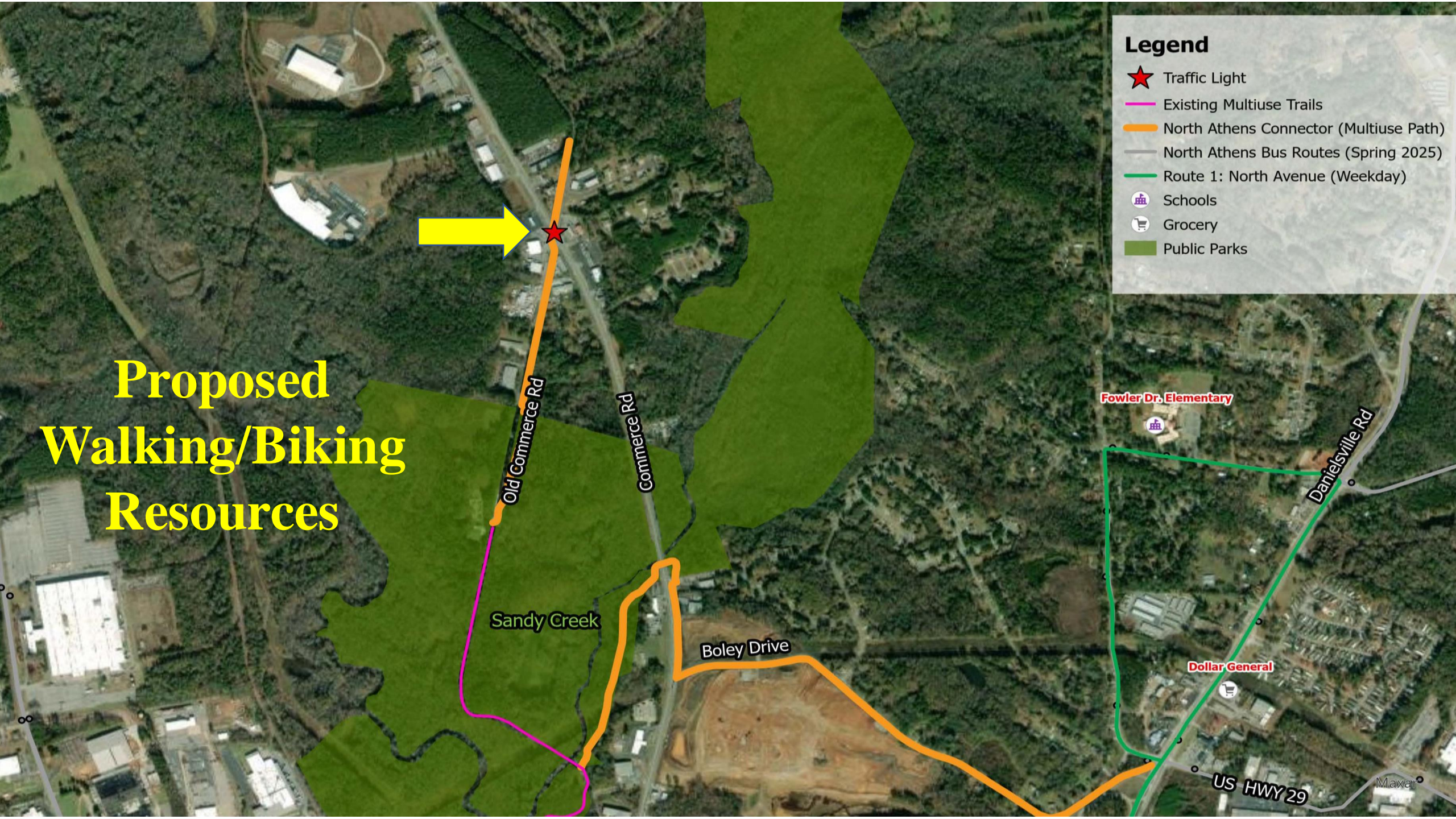

Legend

← 395 Old Commerce Rd
Athens, Georgia

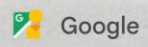

1716 GA-15
Athens, Georgia

Legend

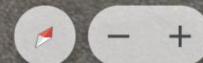
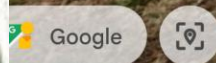

ultiuse Path)
pring 2025)
ekday)



Proposed Walking/Biking Resources

Legend

- ★ Traffic Light
- Existing Multiuse Trails
- North Athens Connector (Multiuse Path)
- North Athens Bus Routes (Spring 2025)
- Route 1: North Avenue (Weekday)
- Schools
- Grocery
- Public Parks

Old Commerce Rd

Commerce Rd

Sandy Creek

Boley Drive

Fowler Dr. Elementary

Danielsville Rd

Dollar General

US HWY 29

Mawget

Potential
Greenway Parking
and Park and Ride

Proposed Walking/Biking Resources

Legend

- ★ Traffic Light
- Existing Multiuse Trails
- North Athens Connector (Multiuse Path)
- North Athens Bus Routes (Spring 2025)
- Route 1: North Avenue (Weekday)
- Schools
- Grocery
- Public Parks

Old Commerce Rd

Commerce Rd

Sandy Creek

Boley Drive

Fowler Dr. Elementary

Dollar General

Danielsville Rd

US HWY 29

Mawget

1/4 Mile Service Area

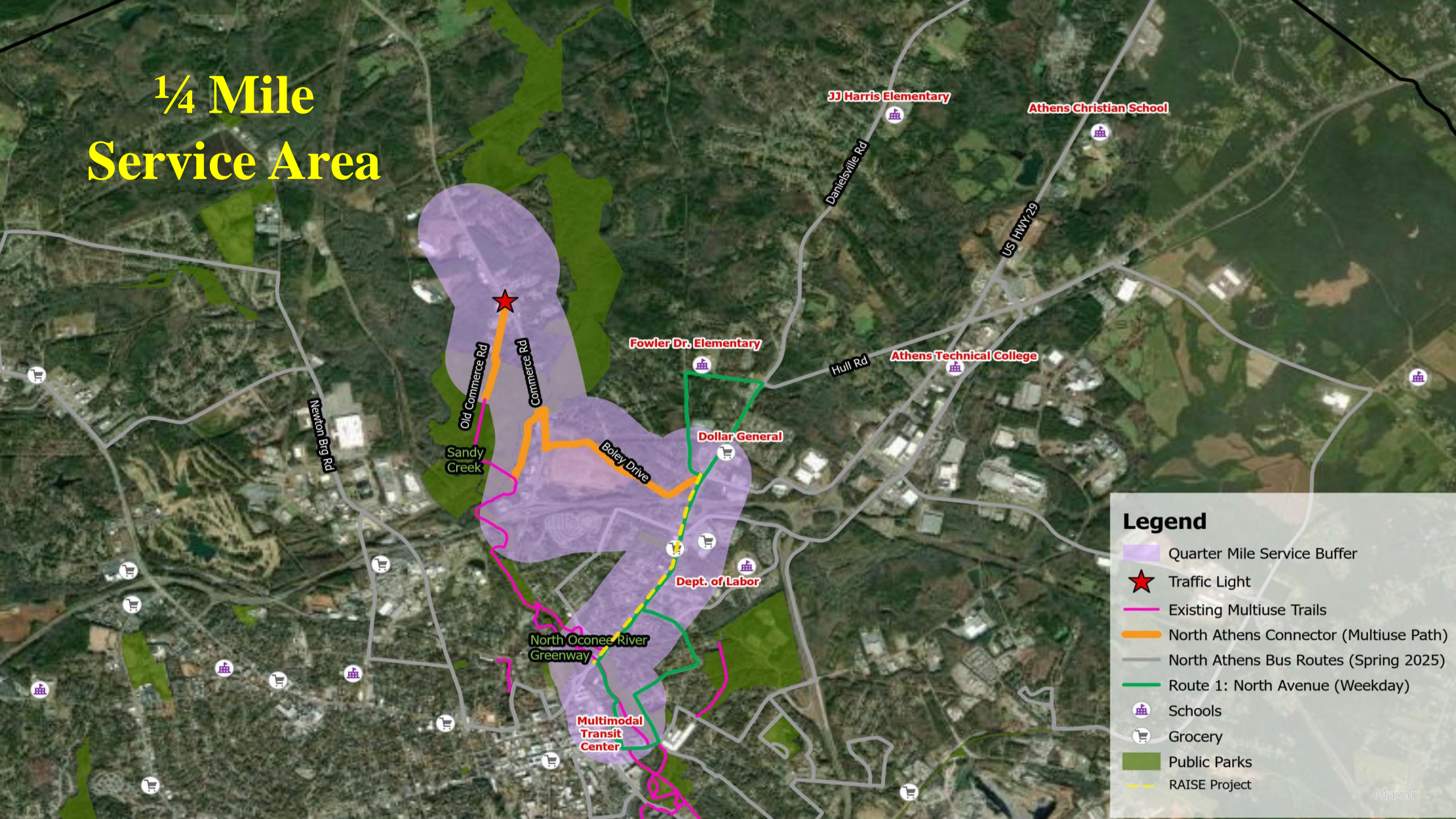

Legend

- Quarter Mile Service Buffer
- Traffic Light
- Existing Multiuse Trails
- North Athens Connector (Multiuse Path)
- North Athens Bus Routes (Spring 2025)
- Route 1: North Avenue (Weekday)
- Schools
- Grocery
- Public Parks
- RAISE Project

Weaving North Athens Together

Microtransit Services

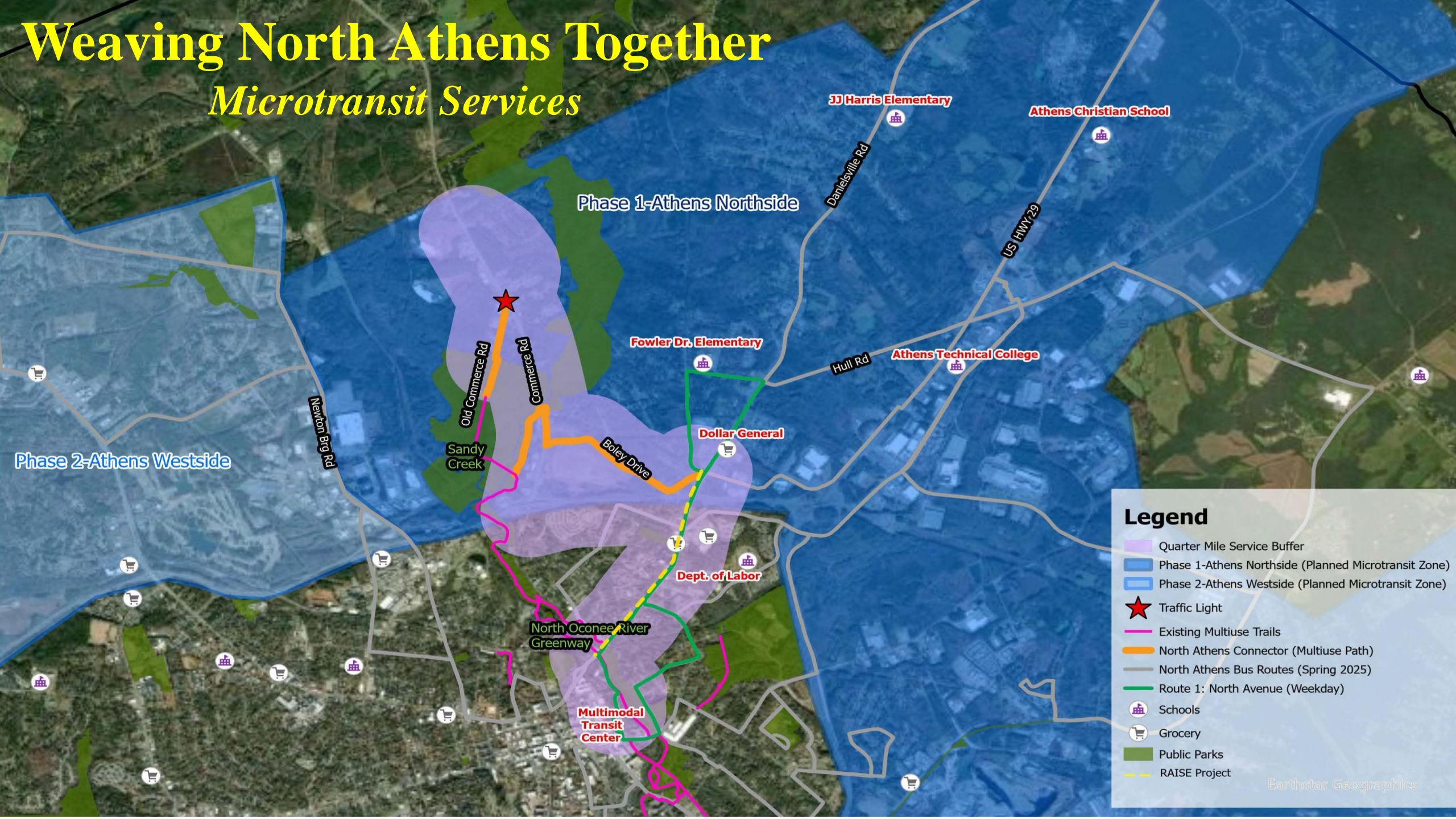

Projected Budget

Connecting North Athens Sustainably - Project 62

MicroTransit Vehicles		Type	Unit Cost	Number Needed	Unit Costs
	Transit - North Athens Corridor Fleet Expansion - includes chargers, bike racks	Purpose built Ford EV Demand	\$275,000	2	\$550,000
			Subtotal	Vehicles	\$550,000
Land Acquisition <small>includes land + closing</small>		Location	Unit Cost	Number	
	Bus Stops - Land	TBD	\$10,000	3	\$30,000
	Park/Bike/Hike parking lot- land; assumes 2-5 acres	TBD	\$670,000	1	\$670,000
			Subtotal	Land	\$700,000
Construction			Unit Cost	Number Needed	
US441 and Old Commerce Intersection Area	Traffic Signal, Intersection improvement, approach/access enhancement from Old Commerce, signs, lighting; safety improvements		\$2,500,000	1	\$2,500,000
Bus Stops - Structure		Locations	Unit Cost		
		TBD	\$30,000	3	\$90,000
Park/Bike/Hike Lot Site construction		Item	Unit Cost		
	includes: stormwaster, bioswales, restoration planting/native plants	20-30 spaces	\$6,750	30	\$202,500
	Solar panels, lightings/charge stations		\$207,540	1	\$207,540
	Hazard Trees removal/tree management (post construction)		\$14,000	1	\$14,000
	Site Restoration/Native Plantings		\$30,000	1	\$30,000
			miles		
Multiuse Paths and Greenways (approx 2.6 miles total)	North Ave to North Oconee River Greenway	1,500,000	1.8		\$2,700,000
	Hazard Tree Removal (post construction) - cost per mile	22,200	1.8		\$39,960
	North Bluff to Sandy Creek Nature Center	1,500,000	0.8		\$1,125,000
	Hazard Tree Removal	20,000	0.8		\$16,000
			unit		
Bridge	1. Multiuse path under US441/south side of	1,630,000	1.0		\$1,630,000
	2. Cook's Trail/SCNC Pedestrian Inter-	\$800,000	1.0		\$800,000
			acres		
Habitat Restoration	along multiuse paths/between path and Sandy Creek/ Managed Forest Area - approx 17.5 ac @ \$4,000/acre	\$4,000	17.5		\$70,000
Sidewalk- approx 600		US441/SC Dr	\$250	600	\$150,000
			Subtotal	Construction	\$9,633,000

Project Budget

Total Capital Equip	\$550,000
Total Land Acquisition	\$700,000
Total Construction	\$9,633,000
Other Fees	
Design Fees:	\$1,120,000
Miscellaneous Fees:	\$274,000
Construction Contingency:	\$964,000
Testing	\$456,000
Project Management	\$548,000
Project Contingency	\$1,425,000
Public Art:	\$97,000
Program Management	\$316,000
Total Project	\$16,083,000

Strategic Goals

Goal Area 1: Good Neighbors

- **Section D:** Drive community transformation with a focus on creating spaces that are respectful and welcoming
- **Section E:** Support & promote healthy lifestyle: moving, eating, forming healthy relationships, physical and psychological care

Goal Area 5: Safely Move Around Athens

- **Section A:** Improve, expand, and maintain sidewalks, shared-use paths, and bike facilities to provide greater opportunities for residents to use active transportation safely:
- **Section C:** Expand multi-modal Transit access to reduce auto dependency and provide greater mobility for Athens residents
- **Section E:** Enhance safety for all modes of transportation

Goal Area 6;

- **Section D:** Follow through on commitment to 100% Clean and Renewable Energy resolution

Questions?

