

REZONE CONCEPT PLANS  
FOR  
QUALITY BLOCK  
FACILITY

PROJECT LOCATION

231 COLLINS INDUSTRIAL  
ATHENS, GA 30601

CONSTRUCTION ENTRANCE

33.9831057 NORTH  
-83.3482189 WEST

PARCEL ID NUMBER

162 024D

PROJECT TRACT 15.01 ACRES | DISTURBED AREA 4.9 ACRES

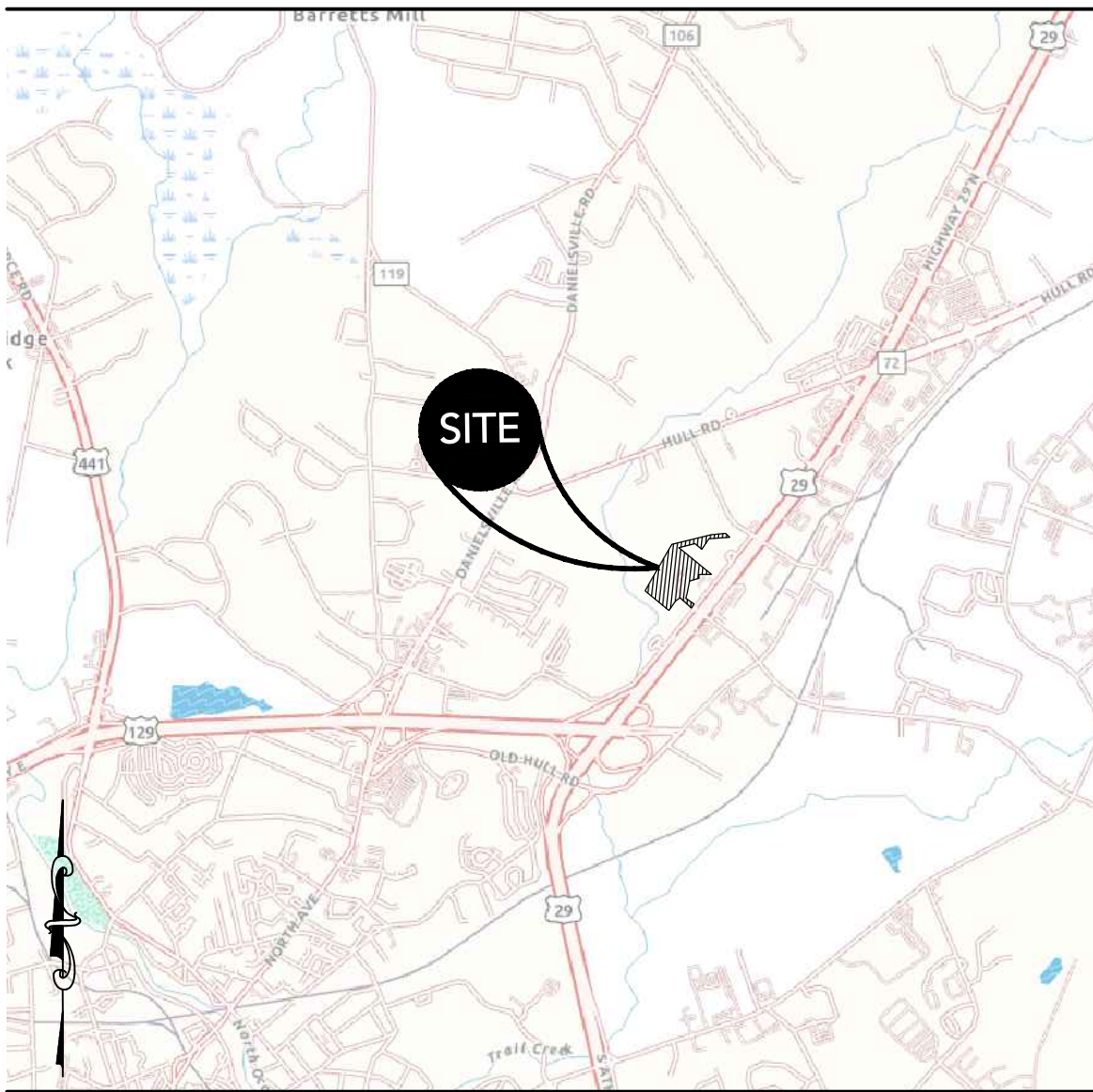

SITE LOCATION MAP  
NOT TO SCALE

SITE DESIGN & ENGINEERING SHEET INDEX

SHEET NUMBER	SHEET TITLE
C 1.0	COVER SHEET
C 2.0	GENERAL NOTES
C 3.0	EXISTING CONDITIONS / DEMOLITION PLAN
C 4.0	SITE PLAN
C 5.0	EROSION CONTROL PLAN
C 6.0	TREE MANAGEMENT PLAN

REVISION BLOCK

REVISION NUMBER	REVISION DATE & DESCRIPTION
ISSUE 1	*/INITIAL SUBMITTAL
ISSUE 2	----
ISSUE 3	----
ISSUE 4	----
ISSUE 5	----
ISSUE 6	----
ISSUE 7	----
ISSUE 8	----
ISSUE 9	----
ISSUE 10	----

PROJECT CONSULTANTS AND CONTACT INFORMATION

OWNER / DEVELOPER  
QUALITY CONCRETE BLOCK  
COMPANY LLC.  
P.O. BOX 1110  
ELBERTON, GA 30635  
CONTACT: 706.283.1271  
24-HOUR CONTACT: STEVE BANKS  
TURNERCONCRETE54@GMAIL.COM

CIVIL ENGINEER  
CARTER ENGINEERING CONSULTANTS, INC.  
1010 COMMERCE DR.  
BOGART, GA 30622  
CONTACT: 770.725.1200  
BRIAN KIMSEY, P.E.  
BRIAN@CARTERENGINEERING.COM

DESIGN BENCHMARK 50% DD OWNER REVIEW  
DRAWING STATUS NOT FOR CONSTRUCTION



COPYRIGHT NOTICE © 2025 CARTER ENGINEERING  
ALL RIGHTS RESERVED

THIS DRAWING AND ALL THE INFORMATION CONTAINED HEREIN IS THE PROPERTY OF CARTER ENGINEERING CONSULTANTS, INC. AND IS TO BE RETAINED IN CONFIDENCE. WITHOUT WRITTEN PERMISSION OF AN OFFICER OF CARTER ENGINEERING CONSULTANTS, INC. THIS PLAN IS NOT TO BE DUPLICATED, SENT, SHOWN OR USED FOR ANY OTHER PURPOSE THAN TO DISCLOSE TO THE RECIPIENT A DESIGN CONCEPT SPECIFIC TO THE PROJECT SHOWN HEREIN. THIS PLAN SET, INCLUDING ALL HARD COPIES AND ELECTRONIC FILES, IS TO BE RETURNED TO CARTER ENGINEERING CONSULTANTS, INC. UPON DEMAND.

GENERAL PLAN SET NOTES

- THE ENGINEER IS NOT RESPONSIBLE FOR COST CHANGES DURING CONCEPTUAL, PRELIMINARY, OR DESIGN PHASE.
- BIDS & QUOTES SHALL BE BASED ON PLAN SETS LABELED "ISSUE FOR BID" ON THE REVISION BLOCK.
- BIDS & QUOTES SHALL BE REVISED BASED ON PLAN SETS LABELED "ISSUE FOR CONSTRUCTION" ON THE REVISION BLOCK.
- IF DISCREPANCIES ARE ENCOUNTERED DURING CONSTRUCTION THAT REQUIRE DEVIATION FROM THIS PLAN SET, THE ENGINEER SHOULD BE NOTIFIED FOR UPDATED PLANS AND/ OR FIELD CHANGES.
- THE ENGINEER IS NOT RESPONSIBLE FOR DESIGN OR CONSTRUCTION COST ASSOCIATED WITH FIELD CHANGES OR DEVIATION FROM THIS PLAN SET DUE TO UNFORESEEN SITE CONDITIONS, CLIENT MODIFICATION REQUEST AND/ OR CONTRACTOR CHANGES.
- THE ENGINEER IS NOT RESPONSIBLE FOR THE EFFICACY OF FIELD CHANGES OR DEVIATION FROM THIS PLAN SET IN ANYWAY, UNLESS CHANGES ARE DIRECTED BY THE ENGINEER.

CARTER  
ENGINEERING



CARTER ENGINEERING  
1010 COMMERCE DR.  
BOGART, GA 30622

P: 770.725.1200  
F: 770.725.1204  
www.carterengineering.com

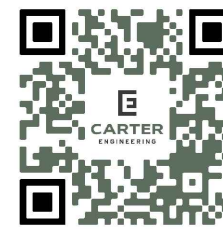

PRELIMINARY  
NOT APPROVED FOR  
BID/ CONSTRUCTION  
DESIGN  
PROFESSIONAL'S  
SEAL

REZONE CONCEPT PLANS  
FOR  
QUALITY BLOCK FACILITY  
231 COLLINS INDUSTRIAL - ATHENS, GA 30601

SHEET TITLE:

COVER

SHEET NUMBER:

C 1.0

PROJECT NUMBER:

25002QCBC

DATE:

05/30/2025



CONSTRUCTION NOTES

- THE DRAWINGS AND SPECIFICATIONS ARE INTENDED TO COVER A COMPLETE PROJECT, READY TO USE, AND ALL ITEMS NECESSARY FOR A COMPLETE AND WORKABLE JOB SHALL BE FURNISHED AND INSTALLED. ANY DISCREPANCY SHALL BE IMMEDIATELY REPORTED TO THE OWNER OR HIS REPRESENTATIVE.
- NOTIFY THE INSPECTOR OF THE LOCAL GOVERNING AUTHORITY 24 HOURS BEFORE EVERY PHASE OF CONSTRUCTION.
- ALL WORK SHALL COMPLY WITH ALL APPLICABLE LOCAL, STATE, AND FEDERAL CODES. ALL NECESSARY LICENSES AND PERMITS SHALL BE OBTAINED BY THE CONTRACTOR, AT HIS EXPENSE, UNLESS ALREADY OBTAINED BY THE OWNER.
- THE CONTRACTOR SHALL COORDINATE LOCATION AND INSTALLATION OF ALL UNDERGROUND UTILITIES AND APPURTENANCES TO MINIMIZE DISTURBING CURBING, PAVING, AND ALL OTHER UTILITIES.
- THE EXISTING UTILITIES SHOWN ARE FOR THE CONTRACTOR'S CONVENIENCE ONLY. THERE MAY BE OTHER UTILITIES NOT SHOWN ON THESE DRAWINGS. THE UTILITIES SHOWN ARE THOSE LOCATED BY THE SURVEYOR OF RECORD. THE ENGINEER ASSUMES NO RESPONSIBILITY FOR THE LOCATION OF THE UTILITIES SHOWN. IT SHALL BE THE CONTRACTOR'S RESPONSIBILITY TO VERIFY THE LOCATIONS OF ALL UTILITIES WITHIN THE LIMITS OF WORK. ALL DAMAGE MADE TO EXISTING UTILITIES BY THE CONTRACTOR SHALL BE THE SOLE RESPONSIBILITY OF THE CONTRACTOR.
- DEVIATIONS FROM THESE PLANS AND SPECIFICATIONS WITHOUT PRIOR CONSENT OF THE ENGINEER AND THE MUNICIPALITY MAY CAUSE FOR THE WORK TO BE UNACCEPTABLE.
- ALL MATERIALS SHALL BE NEW UNLESS USED OR SALVAGED MATERIALS ARE AUTHORIZED BY THE OWNER.
- THE CONTRACTOR SHALL FURNISH AND MAINTAIN ALL NECESSARY BARRICADES AROUND THE WORK AND SHALL PROVIDE PROTECTION AGAINST WATER DAMAGE AND SOIL EROSION.
- ALL WORK SHALL BE PERFORMED IN A FINISHED AND WORKMANLIKE MANNER TO THE ENTIRE SATISFACTION OF THE OWNER, AND IN ACCORDANCE WITH THE BEST RECOGNIZED TRADE PRACTICES.
- THE CONTRACTOR SHALL PROVIDE SHEETING AND SHORING FOR ALL TRENCH CONSTRUCTION IN ACCORDANCE WITH OSHA GUIDELINES.
- ALL PIPE LENGTHS SHOWN ARE TO THE CENTERLINE OF THE STRUCTURES UNLESS SPECIFICALLY NOTED.
- PIPES (STORM AND SANITARY SEWER) SHALL BE LAID ON SMOOTH, CONTINUOUS GRADES WITH NO VISIBLE BENDS AT THE JOINTS.
- BEDDING REQUIREMENTS SPECIFIED HEREIN ARE TO BE CONSIDERED AS MINIMUM REQUIRED FOR RELATIVELY DRY STABLE EARTH CONDITIONS. ADDITIONAL BEDDING SHALL BE REQUIRED FOR ROCK TRENCHES TO PROVIDE SUCH ADDITIONAL BEDDING AS REQUIRED TO PROPERLY CONSTRUCT WORK.
- ALL STORM DRAINAGE INLET STRUCTURES SHALL HAVE METAL RING AND COVER FOR ACCESS.
- ALL ANGLES SHOWN ARE 90 DEGREES UNLESS SHOWN OTHERWISE.
- ALL GRADES SHOWN ARE FINISHED GRADES. CONTRACTOR SHALL VERIFY DIMENSIONS, GRADES, AND EXISTING ELEVATIONS PRIOR TO CONSTRUCTION.
- CONCRETE CURBS SHALL BE CONSTRUCTED IN ACCORDANCE WITH THE DETAILS SHOWN ON PLANS. MATERIALS, EQUIPMENT, METHODS OF CONSTRUCTION AND WORKMANSHIP SHALL CONFORM TO STATE D.O.T. STANDARD SPECIFICATIONS.
- ALL CONCRETE SHALL HAVE 3000 PSI COMPRESSIVE STRENGTH AFTER 28 DAYS, WITH A MAXIMUM SLUMP OF FOUR (4) INCHES, UNLESS SPECIFIED OTHERWISE.
- ALL EXPOSED CONCRETE SHALL HAVE A FINE HAIR BROOMED FINISH.
- PARKING AND DRIVEWAY BASE COURSE AND ASPHALTIC CONCRETE SURFACE AND PRIME MATERIALS, EQUIPMENT, METHODS FOR CONSTRUCTION AND WORKMANSHIP SHALL CONFORM TO STATE D.O.T. STANDARD SPECIFICATIONS.
- CONTRACTOR TO FIELD VERIFY ALL STORM, SANITARY, WATER AND OTHER UTILITIES LOCATIONS AND INVERTS PRIOR TO INSTALLATION OF ANY UTILITIES. NOTIFY ENGINEER PRIOR TO PROCEEDING WITH ANY WORK IF DISCREPANCIES FOUND.
- THE USE OF CONCRETE THRUST BLOCKS FOR THE INSTALLATION OF WATER MAINS IS STRICTLY PROHIBITED. PRESSURE PIPE FITTINGS AND OTHER ITEMS REQUIRING RESTRAINT SHALL BE RESTRAINED USING METHODS SPECIFIED AND APPROVED BY COUNTY/CITY TECHNICAL STANDARDS, SPECIFICATIONS AND REGULATIONS. THE PREFERRED METHOD OF RESTRAINT IS THROUGH THE USE OF "MEGA-LUGS" OR "MJR" DEVICES.
- ALL DIMENSIONS ARE MEASURED TO THE BACK OF CURB UNLESS OTHERWISE NOTED.

EARTHWORK SPECIFICATIONS

CLEARING AND GRUBBING

- CLEARING AND GRUBBING SHALL CONSIST OF CLEARING THE SURFACE OF THE GROUND OF THE DESIGNATED AREAS OF ALL TREES, LOGS, SNAGS, BRUSH, UNDERGROWTH, HEAVY GROWTH OF GRASS, WEEDS, FENCE STRUCTURES, DEBRIS AND RUBBISH OF ANY NATURE. NATURAL OBSTRUCTIONS SUCH AS OBJECTIONABLE SOIL MATERIAL UNSATISFACTORY FOR FOUNDATIONS. IT SHALL ALSO CONSIST OF GRUBBING OF STUMPS, ROOTS FOUNDATIONS AND DISPOSAL OF ALL SUCH MATERIAL. ALL HOLES REMAINING AFTER THE GRUBBING OPERATION IN EMBANKMENT AREAS AND IN EXCAVATION AREAS LESS THAN TWO (2) FEET IN DEPTH, SHALL HAVE SIDES BROKEN DOWN AND LEVELED IF NECESSARY TO FLATTEN OUT SLOPES, REFILLED WITH ACCEPTABLE MATERIAL THAT IS PROPERLY COMPACTED IN LAYERS BY TAMPERS, ROLLERS OR CONSTRUCTION EQUIPMENT.
- BURNING ON SITE IS NOT PERMITTED WITHOUT WRITTEN APPROVAL OF THE LOCAL GOVERNING AUTHORITIES HAVING JURISDICTION.

EXISTING TREES OUTSIDE OF GRADING LIMITS LINE:

- TREES AND VEGETATION TO BE SAVED SHALL BE PROTECTED FROM DAMAGE BY A FENCE BARRICADE PRIOR TO, OR DURING, CLEARING OPERATIONS. TREES TO BE REMOVED FROM THE AREA OUTSIDE THE LIMITS OF GRADING OR FROM SPECIFICALLY DESIGNATED AREAS WITHIN THE CONSTRUCTION AREAS. IF, IN THE OPINION OF THE ENGINEER, A CONTRACTOR DAMAGES A TREE NOT TO BE REMOVED, THE CONTRACTOR WILL BE FINED A PREDETERMINED AMOUNT FOR EACH DAMAGED TREE. THE CONTRACT SHALL ALSO BE RESPONSIBLE FOR ALL COSTS ASSOCIATED IN REMOVING THE DAMAGED TREE FROM THE SITE.

FILL:

- ALL VEGETATION SUCH AS ROOTS, BRUSH, HEAVY GROWTH OF GRASS, TOPSOIL, ALL DECAYED VEGETABLE MATTER, RUBBISH, AND OTHER UNSUITABLE MATERIAL WITHIN THE AREA UPON WHICH FILL IS TO BE PLACED SHALL BE STRIPPED OR BE OTHERWISE REMOVED BEFORE THE FILL OPERATION IS STARTED. IN NO CASE SHALL UNSUITABLE MATERIAL REMAIN IN OR UNDER THE FILL AREA. SLOPED GROUND SURFACE STEEPER THAN ON VERTICAL TO FOUR HORIZONTAL, ON WHICH FILL IS TO BE PLACED, SHALL BE PLACED, STEPPED OR BENCHED IN SUCH A MANNER THAT THE FILL TO BE PLACED SHALL BE 97 PERCENT OF THE MAXIMUM LABORATORY DRY DENSITY ACCORDING TO STANDARD PROCTOR (AASHTO T99, ASTM D-698), MOISTURE CONTENT SHALL BE WITHIN 3 PERCENT OF THE OPTIMUM MOISTURE CONTENT. PROOF ROLL THE AREAS TO BE FILLED OR ON WHICH STRUCTURES ARE TO BE PLACED. A LOADED DUMP TRUCK OR OTHER RUBBER Tired EQUIPMENT SHALL BE USED FOR PROOF ROLLING. OVERLAPPING PASSES OF A VEHICLES SHOULD BE MADE ACROSS THE SITE IN ONE DIRECTION AND THEN PERPENDICULAR TO THE ORIGINAL DIRECTION OF ROLLING.
- ANY YIELDING, PUMPING OR SOFT AREAS SHOULD BE CUT OUT AND REPLACED WITH FILL COMPACTED AS DESCRIBED HEREIN.
- THE PROPOSED FILL SHOULD BE LIMITED TO SOILS CLASSIFIED IN ACCORDANCE WITH ASTM D-2487 AS GM, GC, SW, SM, SC, ML AND CL. SOIL CLASSIFIED AS PT, OH, OL, CH AND MH ARE NOT SATISFACTORY AS COMPACTED FILL.
- FILLS AND EMBANKMENTS SHALL BE CONSTRUCTED AT THE LOCATIONS AND TO THE LINES AND GRADES INDICATED ON CONSTRUCTION PLANS. THE SLOPE SHALL NOT EXCEED 2 FOOT HORIZONTAL TO 1 FOOT VERTICAL (2 FOOT HORIZONTAL TO 1 FOOT VERTICAL IN THE PUBLIC RIGHT OF WAY). THE COMPLETED FILL SHALL CORRESPOND TO THE SHAPE OF THE TYPICAL SECTIONS INDICATED ON THE CONSTRUCTION PLANS. MATERIAL REMOVED FROM THE EXCAVATION SHALL BE USED IN FORMING THE FILL. FILL MATERIAL SHALL BE REASONABLY FREE FROM ROOTS, OTHER ORGANIC MATERIAL, TRASH AND STONES HAVING MAXIMUM DIMENSIONS GREATER THAN 6 INCHES (4 INCHES IN TRENCHES FOR UTILITIES). NO FROZEN MATERIAL WILL BE PERMITTED IN THE FILL. STONES HAVING A MAXIMUM DIMENSION OF 4 INCHES WILL NOT BE PERMITTED IN THE UPPER SIX INCHES OF FILL OR EMBANKMENT OR UTILITY TRENCH. THE MATERIAL SHALL BE PLACED IN SUCCESSIVE HORIZONTAL LAYERS NOT MORE THAN 8 INCHES THICK, UNLESS OTHERWISE NOTED. IN LOOSE DEPTH FOR THE WIDTH OF THE CROSS-SECTION AND SHALL BE COMPACTED TO AT LEAST 97 PERCENT OF THE MAXIMUM LABORATORY DRY DENSITY ACCORDING TO STANDARD PROCTOR (ASTM D-698, AASHTO T-99). MOISTURE SHALL BE WITHIN 3 PERCENT OF THE OPTIMUM MOISTURE CONTENT. THE TOP 12 INCHES OF THE PAVING, PARKING AND/OR ROADWAY SUB-GRADE SHALL BE COMPACTED TO 97 PERCENT OF THE MAXIMUM DRY DENSITY (STANDARD PROCTOR). EACH LIFT SHALL BE ROLLED WITH A VIBRATORY ROLLER. A SHEEPSFOOT ROLLER, OR A LOADED RUBBER Tired DUMP TRUCK, SCRAPER OR LOADER. IF THE SOIL IS TOO DRY, A WATER TRUCK WITH SPREADER BAR OR SPRAY HOSE SHALL BE USED TO BRING THE SOIL TO THE PROPER MOISTURE RANGE. THE WATER SHALL BE THOROUGHLY AND PROPERLY MIXED WITH THE SOIL PRIOR TO COMPACTION.
- STORM DRAIN PIPES SHALL BE PLACED ON FIRM BOTTOM AND HAND TAMPED TO SAFE UP THE PIPE. A CUSHION OF SOIL SHALL BE TAMPED ABOVE THE CROWN OF THE PIPE IN ACCORDANCE WITH THE PIPE MANUFACTURER'S RECOMMENDATIONS SO THAT THE HEAVIER COMPACTION EQUIPMENT CAN THEN BE USED TO BRING THE SOIL TO A DENSITY AS DESCRIBED ABOVE FOR FILL AREAS.
- IF SOILS INVESTIGATION REPORT IS PROVIDED, THEN FOLLOW THE RECOMMENDATIONS OF THE REPORT IF THEY EXCEED THE RECOMMENDATIONS OF THESE SPECIFICATIONS.

TOPSOIL:

- UNLESS OTHERWISE SPECIFIED, AREAS DESIGNATED FOR GRADING OPERATIONS THAT CONTAIN A BLANKET OF TOPSOIL SHALL BE STRIPPED AND PLACED IN CONVEYER STOCKPILES FOR LATER USE AS A TOPSOIL BLANKET ON THE NEW GRADED AREAS SPECIFIED HEREIN, OR AS DESIGNATED. TOPSOIL SHALL BE STRIPPED FROM ALL AREAS DESIGNATED TO RECEIVE FILL. THE STRIPPING OF MATERIAL FOR TOPSOIL SHALL BE CAREFULLY DETERMINED AND ONLY THE QUANTITY REQUIRED SHALL BE STOCKPILED. MATERIAL STOCKPILED SHALL BE STORED IN A SATISFACTORY MANNER TO AFFORD PROPER DRAINAGE WHEN GRADING OPERATIONS PERMIT. INSTEAD OF STOCKPIILING, THE TOPSOIL SHALL BE HAULED AND SPREAD DIRECTLY ON THE AREAS DESIGNATED TO RECEIVE TOPSOIL.

ROCK EXCAVATION:

- IF ROCK IS ENCOUNTERED, CLEAR AWAY EARTH TO EXPOSE MATERIAL. NOTIFY OWNER AND RECEIVE WRITTEN INSTRUCTIONS PRIOR TO EXCAVATION. REMOVE ROCK TO A DEPTH OF 6 INCHES BELOW AND 8 INCHES ON EACH SIDE OF PIPES IN TRENCHES. A MEASUREMENT OF EXTENT OF ROCK TO BE REMOVED SHALL BE MADE. ROCK EXCAVATION SHALL BE PAID FOR IN ACCORDANCE WITH AGREEMENT WITH THE OWNER.

DEMOLITION NOTES

EXISTING STRUCTURES & FACILITIES:

- THE LOCATIONS OF ALL EXISTING FACILITIES SHOWN ON THIS PLAN HAVE BEEN DETERMINED FROM THE BEST INFORMATION AVAILABLE AND ARE GIVEN FOR THE CONVENIENCE OF THE CONTRACTOR. THE ENGINEER / LANDSCAPE ARCHITECT ASSUMES NO RESPONSIBILITY FOR THEIR ACCURACY. PRIOR TO THE START OF ANY DEMOLITION ACTIVITY, THE CONTRACTOR SHALL NOTIFY THE UTILITY COMPANIES FOR ON-SITE LOCATIONS OF EXISTING UTILITIES.
- THE CONTRACTOR SHALL FURNISH ALL MATERIALS, LABOR, SUPERVISION AND EQUIPMENT REQUIRED FOR THE ORDERLY DEMOLITION AND REMOVAL OF EXISTING STRUCTURES, PAVEMENT, AND UTILITIES AS SHOWN ON THE DRAWINGS AND DESCRIBED HEREIN.
- THE CONTRACTOR IS REQUIRED TO FAMILIARIZE HIM/HERSELF WITH THE STRUCTURES TO BE DEMOLISHED. A BRIEF DESCRIPTION OF THE STRUCTURES PROPOSED TO BE INSTALLED AND DEMOLISHED ARE INCLUDED FOR THE CONTRACTOR'S CONVENIENCE ONLY.
- THE FOLLOWING LIST OF STRUCTURES REQUIRING DEMOLITION IS INCLUDED FOR THE CONTRACTOR'S CONVENIENCE ONLY. THE DRAWINGS INDICATE THE SCOPE OF THE DEMOLITION WHERE DEMOLITION IS REQUIRED (SEE CORRESPONDING PLANS):
  - DEMOLITION AND REMOVAL OF EXISTING ON-SITE ASPHALT, CONCRETE, PAVING, AND CURBING TO LIMITS OF DISTURBANCE/DEMOLITION AS SHOWN ON THE CORRESPONDING PLANS. CONTRACTOR TO VERIFY AND COORDINATE ANY DISCREPANCIES AND/OR CONCERNS WITH ENGINEER/LANDSCAPE ARCHITECT ACCORDINGLY.
- ALL ON-SITE UNDERGROUND STRUCTURES AND PIPING MUST BE COMPLETELY REMOVED AND OVER-EXCAVATED BY A MINIMUM OF 12" BENEATH THE STRUCTURES. CONTRACTOR SHALL USE APPROVED FILLING MATERIAL FOR FILLING THESE AREAS. FILL SHALL BE CLEAN WITH LESS THAN 50% PASSING THE #200 SIEVE, PLASTICITY INDEX LESS THAN 10, WITH MAXIMUM PARTICLE SIZE OF 1.25 INCHES, AND SHALL BE PLACED IN LOOSE LIFTS NOT EXCEEDING 8 INCHES IN THICKNESS AND COMPACTED TO AT LEAST 98% OF THE MODIFIED PROCTOR MAXIMUM DRY DENSITY (AASHTO T99).
- ALL EXISTING STRUCTURES, PAVEMENTS, SLABS, FOUNDATIONS, STEPS AND OTHER EXISTING FEATURES INDICATED ON THE DRAWINGS TO BE REMOVED SHALL BE DEMOLISHED AND REMOVED BY THE CONTRACTOR. REMOVE NO STRUCTURE SUBSTANTIALLY AS A WHOLE. DEMOLISH COMPLETELY ON THE PREMISES.
- ALL EXISTING SEWERS, PIPING, UTILITIES SHOWN ARE NOT TO BE INTERPRETED AS THE EXACT LOCATION, OR AS THE ONLY OBSTACLES THAT MAY OCCUR ON THE SITE. CONTRACTOR SHALL VERIFY EXISTING CONDITIONS AND PROCEED WITH CAUTION AROUND ANY ANTICIPATED FEATURES. CONTRACTOR SHALL GIVE NOTICE TO ALL UTILITY COMPANIES REGARDING DESTRUCTION AND REMOVAL OF ALL SERVICE LINES AND CAP ALL LINES BEFORE PROCEEDING WITH THE WORK.
- CONTRACTOR SHALL PROVIDE ADEQUATE PROTECTION FOR PERSON AND PROPERTY AT ALL TIMES. HE OR SHE SHALL EXECUTE THE WORK IN A MANNER THAT AVOIDS HAZARDS TO PERSONS AND PROPERTY, AND THAT PREVENTS INTERFERENCE WITH THE USE AND ACCESS TO ADJACENT PROPERTIES, BUILDINGS, AND ADJACENT STREETS. STREETS AND SIDEWALKS SHALL NOT BE BLOCKED BY DEBRIS AND EQUIPMENT.
- CONTRACTOR MUST STOP OPERATION AND NOTIFY THE OWNER FOR PROPER DIRECTION IF ANY ENVIRONMENTAL OR HEALTH RELATED CONTAMINATE IS ENCOUNTERED DURING THE DEMOLITION AND/OR EXCAVATION PROCESS.

DISPOSAL:

- REMOVE AND LEGALLY DISPOSE OF ALL OTHER RUBBISH, RUBBLE, AND DEBRIS. ALL REFUSE AND MISCELLANEOUS ITEMS TO BE REMOVED, THAT ARE NOT TO BE STOCKPILED FOR LATER USE ON THE PROJECT OR DELIVERED TO THE OWNER, SHALL BE LEGALLY DISPOSED OF OFF-SITE BY THE CONTRACTOR IN ACCORDANCE WITH ANY AND ALL APPLICABLE LAWS, STANDARDS, AND REGULATIONS SET FORTH BY LOCAL, STATE, AND FEDERAL OFFICIALS THAT GOVERN THE DISPOSAL OF WASTE AND DEBRIS.

PAVEMENT REMOVAL:

- WHERE EXISTING PAVEMENT IS TO BE REMOVED, CONTRACTOR SHALL SAW-CUT THE SURFACING LEAVING A UNIFORM AND STRAIGHT EDGE WITH THE MINIMAL DISTURBANCE POSSIBLE TO THE REMAINING ADJACENT SURFACING. IF CONSTRUCTION RESULTS IN RAVELING OF THE SAW-CUT SURFACE, RECUT BACK FROM THE RAVELED EDGE PRIOR TO RESTORATION.
- WHERE EXISTING PAVEMENT, CURB, CURB AND GUTTER, SIDEWALK, DRIVEWAY OR VALLEY GUTTER IS TO BE REMOVED FOR THE PURPOSE OF CONSTRUCTION OR REMOVING BOX CULVERTS, PIPE, INLETS, MANHOLES, APPURTENANCES, FACILITIES OR STRUCTURES, SAID PAVEMENT, ETC., THE SAID OR PROPOSED STRUCTURE SHALL BE REPLACED AND RESTORED IN EQUAL OR BETTER CONDITION THAN THE ORIGINAL. THE CONTRACTOR SHALL PROVIDE ALL NECESSARY LABOR, MATERIALS, EQUIPMENT, TOOLS, SUPPLIES, AND ANY OTHER NECESSARY EQUIPMENT AS REQUIRED BY PROJECT AND SITE REQUIREMENTS.

ACCESS:

- CONTINUOUS ACCESS SHALL BE MAINTAINED FOR THE SURROUNDING PROPERTIES AT ALL TIMES DURING THE DEMOLITION PROCESS OF THE EXISTING FACILITIES AND SITE.

PERMITTING:

- IT IS THE CONTRACTOR'S RESPONSIBILITY TO OBTAIN ANY REQUIRED PERMITTING FOR DEMOLITION FROM THE RESPONSIBLE AUTHORITIES AND REGULATIONS AND FULLY ACKNOWLEDGE AND COMPLY WITH ALL REQUIREMENTS PRIOR TO COMMENCING OF DEMOTION WORK.
- IT IS THE CONTRACTOR'S SOLE RESPONSIBILITY TO DETERMINE THE EXTENT OF DEMOLITION REQUIRED IN ORDER TO PERFORM THE CONTRACT WORK FOR THIS PROJECT. THE CONTRACTOR SHALL CONDUCT SITE VISITS AND SHALL EXAMINE ALL OF THE INFORMATION WITHIN THESE DOCUMENTS AND ALL DISCREPANCIES AND/OR OMISSIONS SHALL BE BROUGHT TO THE ATTENTION OF THE LEAD ENGINEER/ARCHITECT PRIOR TO BID SUBMITTAL.
- CONTRACTOR SHALL LIMIT ALL DEMOLITION ACTIVITY TO THAT AREA DELINEATED IN THE DRAWING AND APPROVED BY OFFICIALS.
- ALL OTHER EXISTING UTILITIES INCLUDING BUT NOT LIMITED TO STORM DRAINAGE, GAS, ELECTRIC, TELEPHONE, AND WATER & SEWER SHALL BE PRESERVED AND PROTECTED AT ALL TIMES AS NEEDED AND AS REQUIRED.

STAKING AND SURVEYING NOTES

STAKING:

- THE CONTRACTOR SHALL PERFORM ALL CONSTRUCTION STAKING AND CONSTRUCTION ACTIVITIES BASED ON THE LATEST APPROVED DESIGN PLANS AND/OR DESIGN FILE(S) AS PROVIDED AND AS WARRANTED BY CLIENT AND PROJECT NEEDS.
- PRIOR TO COMMENCING CONSTRUCTION STAKING OR CONSTRUCTION ACTIVITIES, THE CONTRACTOR AND/OR STAKING SURVEYOR SHALL CONFIRM WITH THE PROJECT LEAD ENGINEER/ARCHITECT, WHO'S RESPONSIBLE FOR THIS PROJECT, THAT THE LATEST PLANS AND/OR DESIGN FILE(S) ARE BEING UTILIZED.
- THE ENGINEER/LANDSCAPE ARCHITECT IS NOT RESPONSIBLE FOR OWNERS, CONTRACTORS OR SURVEYORS STAKING OR PERFORMING CONSTRUCTION ACTIVITIES BASED ON OUT-OF-DATE DESIGN PLANS AND/OR DESIGN FILES.
- CONSTRUCTION STAKING SHALL ADHERE TO THE HORIZONTAL AND VERTICAL DATUM LISTED IN THIS CONSTRUCTION SET AND AS PROVIDED IN THE CORRESPONDING FILES, NOTES, AND/OR DRAWINGS.

TOLERANCES & DISCREPANCIES:

- IF, DURING CONSTRUCTION STAKING OR CONSTRUCTION ACTIVITIES, SURVEY DISCREPANCIES ARE ENCOUNTERED WITH REGARD TO THE DESIGN PLANS OR DESIGN FILE, WORK SHOULD CEASE AND THE LEAD ENGINEER/LANDSCAPE ARCHITECT SHOULD BE NOTIFIED IMMEDIATELY TO RESOLVE THE ISSUE OR ISSUES. THE ENGINEER / LANDSCAPE ARCHITECT CAN NOT BE HELD RESPONSIBLE OR LIABLE FOR ISSUES THAT THEY HAVE NOT RECEIVED NOTIFICATION.
- THE CONSTRUCTION TOLERANCES SHOWN IN THE CORRESPONDING DRAWINGS, NOTES, AND/OR FILES, IN GENERAL, REPRESENT INDUSTRY STANDARDS. HOWEVER, EXCEPTIONS CAN BE MADE IF IT IS DETERMINED THAT CERTAIN DEVIATED CONSTRUCTION ACTIVITIES DO NOT ADVERSELY AFFECT THE DESIGN REQUIREMENTS OR FUNCTIONALITY. THE LEAD ENGINEER/LANDSCAPE ARCHITECT WILL EVALUATE CONSTRUCTION ACTIVITIES THAT DEVIATE FROM THE DESIGN PLANS ON A CASE-BY-CASE BASIS. IF IT IS DETERMINED THAT THE CERTAIN DEVIATED CONSTRUCTION ACTIVITIES DO ADVERSELY AFFECT THE DESIGN REQUIREMENTS, FUNCTIONALITY, AND INTENT OF THE PROJECT, THE CONTRACTOR SHALL BE RESPONSIBLE FOR REPLACING OR REPAIRING ALL ITEMS TO THE PLANS AND SPECIFICATIONS AS DETERMINED AND REQUIRED BY DESIGN PROFESSIONAL, AT THE CONTRACTOR'S EXPENSE.

CIVIL ENGINEERING DESIGN TOLERANCES FOR PROJECT:

GENERAL GRADING:	±0.10 FEET	RETAINING WALLS:	±0.05 FEET
ALL PIPE/CONDUITS:	±0.05 FEET	SITE FEATURES (SPOT ELEV., ETC.)	±0.05 FEET
DRAINAGE STRUCTURES:	±0.05 FEET	UTILITY ELEVATIONS:	±0.10 FEET
SANITARY SEWER STRUCTURES:	±0.05 FEET	EROSION CONTROL BMPs:	±0.05 FEET
STORMWATER POND FEATURES:	±0.05 FEET		

AS-BUILT & SPECIFICATIONS:

- THE ENGINEER/LANDSCAPE ARCHITECT SHOULD BE PROVIDED WITH AN AS-BUILT SURVEY OF THE PROJECT FOR REVIEW AND APPROVAL AFTER THE PROJECT IS COMPLETE. CONTRACTOR IS RESPONSIBLE FOR COORDINATING EFFORTS WITH DESIGN PROFESSIONAL.
- SEE THE PROJECT SPECIFICATIONS FOR ADDITIONAL SITE SPECIFIC REQUIREMENTS REGARDING CONSTRUCTION, MATERIALS, TESTING, AND CERTIFICATIONS.

PROJECT GEOGRAPHICAL INFORMATION

PROJECT PROJECTION & DATUM:

HORIZONTAL DATUM: NAD83 GEORGIA STATE PLANES, WEST ZONE, US FOOT  
VERTICAL DATUM: NORTH AMERICAL VERTICAL DATUM OF 1988 (NAVD88)

BOUNDARY SURVEY:

SURVEYOR NAME: -  
DATE OF SURVEY: 06.15.2005  
TRACT OR PARCEL: 0032 022  
HORIZONTAL DATUM: -  
VERTICAL DATUM: -

TOPOGRAPHIC SURVEY:

SURVEYOR NAME: -  
DATE OF SURVEY: -  
TRACT OR PARCEL: 0032 022  
HORIZONTAL DATUM: -  
VERTICAL DATUM: -

GEOGRAPHICAL INFORMATION SYSTEMS (GIS) DATA UTILIZED:

TOPOGRAPHIC DATA: USGS LIDAR DATA  
PARCEL DATA: MADISON COUNTY QPUBLIC  
ADDITIONAL DATA: USGS LIDAR DATA

GEORGIA COMP. R. & REGS. R. 180-6-.09:

THE TOPOGRAPHIC AND ELEVATION DATA SHOWN HEREON WAS OBTAINED FROM USGS LIDAR DATA AND IS NOT CERTIFIED AS CORRECT BY THIS ENGINEER. USERS OF THIS DATA DO SO AT THEIR OWN RISK.

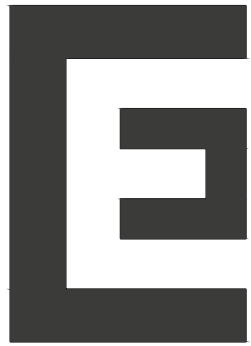

**CARTER**  
ENGINEERING

CARTER ENGINEERING  
1010 COMMERCE DR.  
BOGART, GA 30622

P: 770.725.1200  
F: 770.725.1204  
www.carterengineering.com

REZONE CONCEPT PLANS  
FOR  
QUALITY BLOCK FACILITY  
231 COLLINS INDUSTRIAL - ATHENS, GA 30601

SHEET TITLE:

GENERAL NOTES

PROJECT NAME:  
**QUALITY  
CONCRETE  
BLOCK  
COMPANY  
LLC**

SHEET NUMBER:  
**C 2.0**

PROJECT NUMBER:  
**25002QCBC**

DATE:  
**05/30/2025**



COPYRIGHT CARTER ENGINEERING CONSULTANTS, LLC. ALL RIGHTS RESERVED. NO PART OF THIS DOCUMENT MAY BE REPRODUCED IN ANY FORM OR FASHION OR BY ANY MEANS WITHOUT PRIOR CONSENT. AGREEMENT AND WRITTEN PERMISSION FROM CARTER ENGINEERING CONSULTANTS, INC.

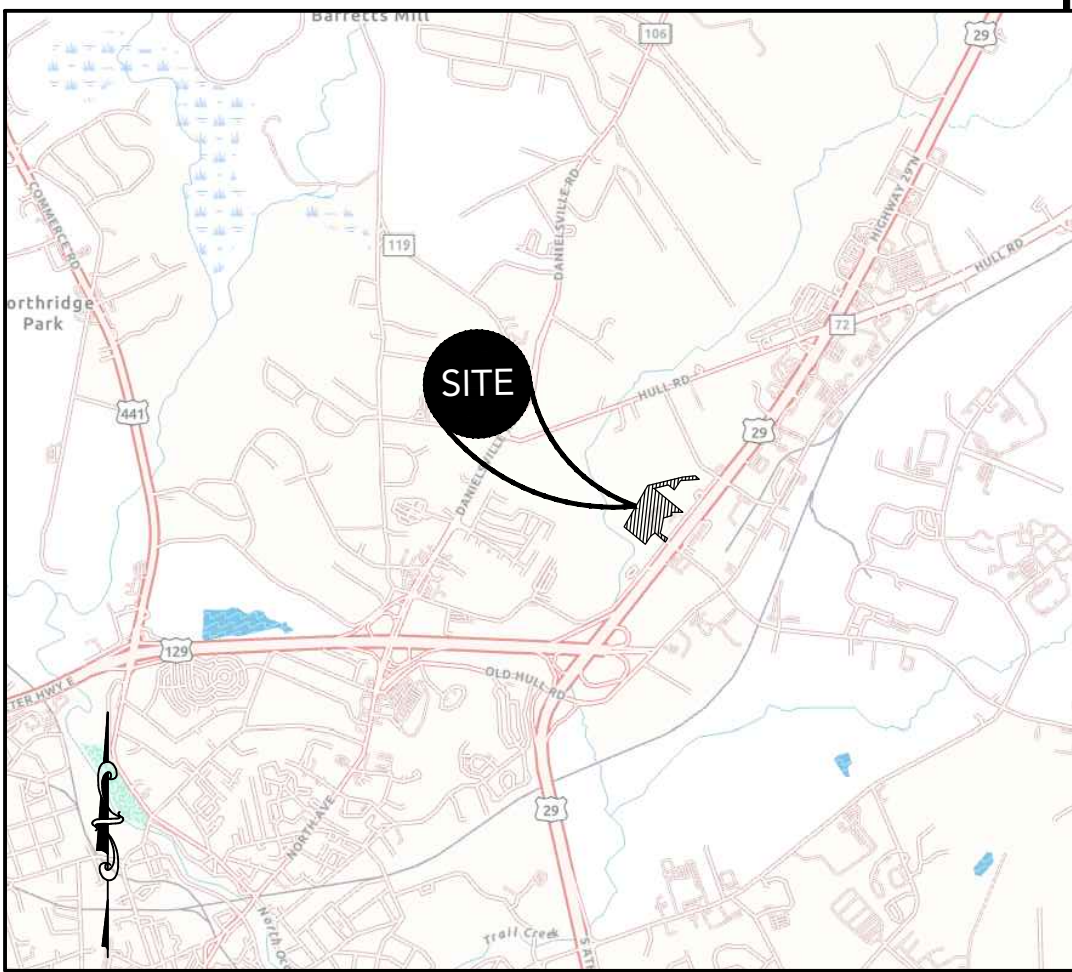
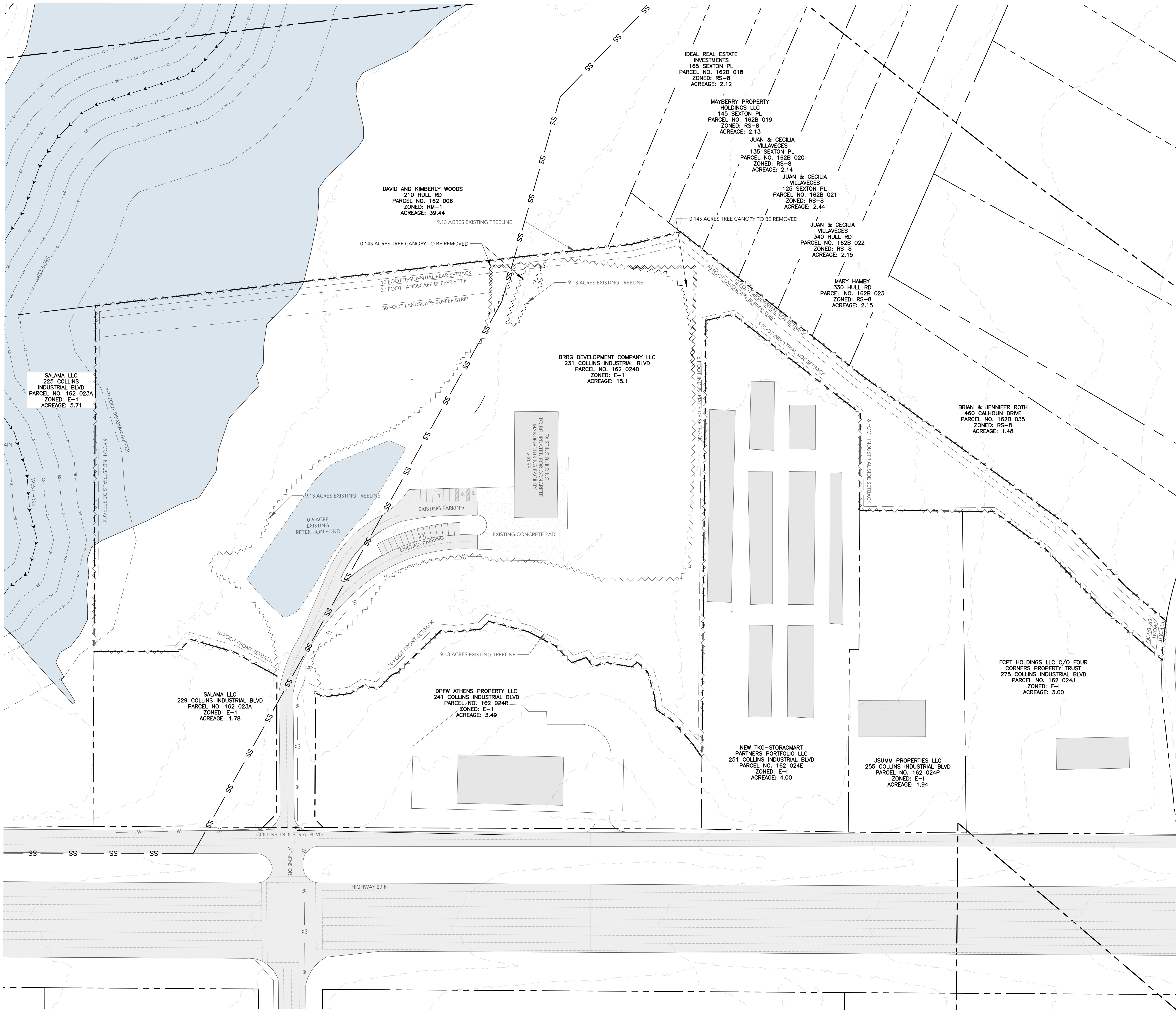

LOCATION MAP  
SCALE: N.T.S.

PROJECT INFORMATION	
DRAWING SET PREPARED BY: CARTER ENGINEERING CONSULTANTS, INC. 1010 COMMERCE DR. BOGART, GA 30622 CONTACT: BRIAN KIMSEY, P.E. PHONE: 770.725.1200 BRIAN@CARTERENGINEERING.COM	OWNER/DEVELOPER: QUALITY CONCRETE BLOCK COMPANY LLC, P.O. BOX 1110 ELBERTON, GA 30635 CONTACT: STEVE BANKS 706.283.1271 TURNERCONCRETE54@GMAIL.COM
SITE INFORMATION	
JURISDICTION	ATHENS CLARK COUNTY
PROPERTY LOCATION	231 COLLINS INDUSTRIAL ATHENS, GA 30601
PARCEL NUMBER	162 024D
CURRENT ZONING	E-I
PROPOSED ZONING	I
OVERLAY DISTRICT	N/A
EXISTING USE	EMPLOYMENT INDUSTRIAL
PROPOSED USE	INDUSTRIAL
BUFFERS REQUIRED	150 FOOT RIPARIAN BUFFER ON WEST FORK
REQUIRED BUILDING SETBACKS	FRONT: 10- FEET SIDE: 6 FT, 10- FEET PLUS ONE FOOT FOR EACH FOOT OF BUILDING HEIGHT ABOVE 30 FEET WHEN ABUTTING RESIDENTIAL ZONE REAR: 10 FT, 10- FEET PLUS ONE FOOT FOR EACH FOOT OF BUILDING HEIGHT ABOVE 30 FEET
MAXIMUM LOT COVERAGE	95%
MINIMUM LANDSCAPE	5%
MAXIMUM BUILDING HEIGHT	65
SANITARY SEWER SERVICE	ACC SEWER
WATER SERVICE	ATHENS CLARK COUNTY
FEMA FLOOD INSURANCE RATE MAP NO.	13217C0230D
FEMA FIRM DATE	03/17/2014
FEMA SFHA ZONE	ZONE X
UNDERGROUND UTILITY DISCLAIMER: THE UNDERGROUND UTILITIES SHOWN HEREON HAVE BEEN LOCATED FROM FIELD INFORMATION AND/OR EXISTING DRAWINGS. CARTER ENGINEERING DOES NOT WARRANT THAT THE UNDERGROUND UTILITIES SHOWN COMPRISE ALL SUCH UTILITIES IN THE AREA, EITHER IN SERVICE OR ABANDONED. CARTER ENGINEERING DOES NOT WARRANT THAT THE UNDERGROUND UTILITIES SHOWN ARE IN THE EXACT LOCATION INDICATED. THE OWNER, HIS/HER EMPLOYEES, CONSULTANTS AND CONTRACTORS SHALL HEREBY DISTINCTLY UNDERSTAND THAT THE CARTER ENGINEERING IS NOT RESPONSIBLE FOR THE CORRECTNESS OR SUFFICIENCY OF THIS INFORMATION REGARDING THE UNDERGROUND UTILITIES AND STRUCTURES RELATED TO UNDERGROUND UTILITIES SHOWN HEREON. IT IS THE RESPONSIBILITY OF THE CONTRACTOR TO FIELD LOCATE ALL UTILITIES PRIOR TO COMMENCING WORK AND NOTIFY ENGINEER IF A DISCREPANCY IS FOUND. SPECIFICALLY, THE CONTRACTOR SHALL VERIFY THE INVERT ELEVATIONS OF ALL EXISTING STORM AND SANITARY SEWER STRUCTURES PRIOR TO COMMENCEMENT OF STORM AND SANITARY SEWER CONSTRUCTION.	



CARTER ENGINEERING  
1010 COMMERCE DR.  
BOGART, GA 30622  
P: 770.725.1200  
F: 770.725.1204  
www.carterengineering.com

REZONE CONCEPT PLANS  
FOR  
QUALITY BLOCK FACILITY  
231 COLLINS INDUSTRIAL - ATHENS, GA 30601

SHEET TITLE: EXISTING CONDITIONS / DEMOLITION PLAN
PROJECT NAME: QUALITY CONCRETE BLOCK COMPANY LLC
SHEET NUMBER: C 3.0
PROJECT NUMBER: 25002QCBC
DATE: 05/30/2025

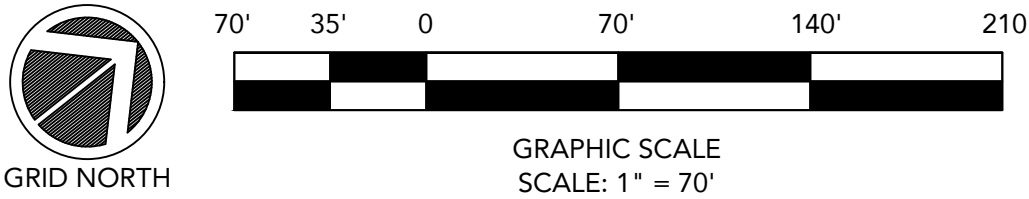

ENGINEER/DRAWN NOT RESPONSIBLE FOR COST CHANGES DURING PRELIMINARY PHASE. BIDS & QUOTES SHALL BE BASED ON PLAN SETS LABELED "ISSUE FOR BIDD". BIDS & QUOTES SHALL BE REVISED BASED ON PLANS LABELED "ISSUE FOR CONSTRUCTION".



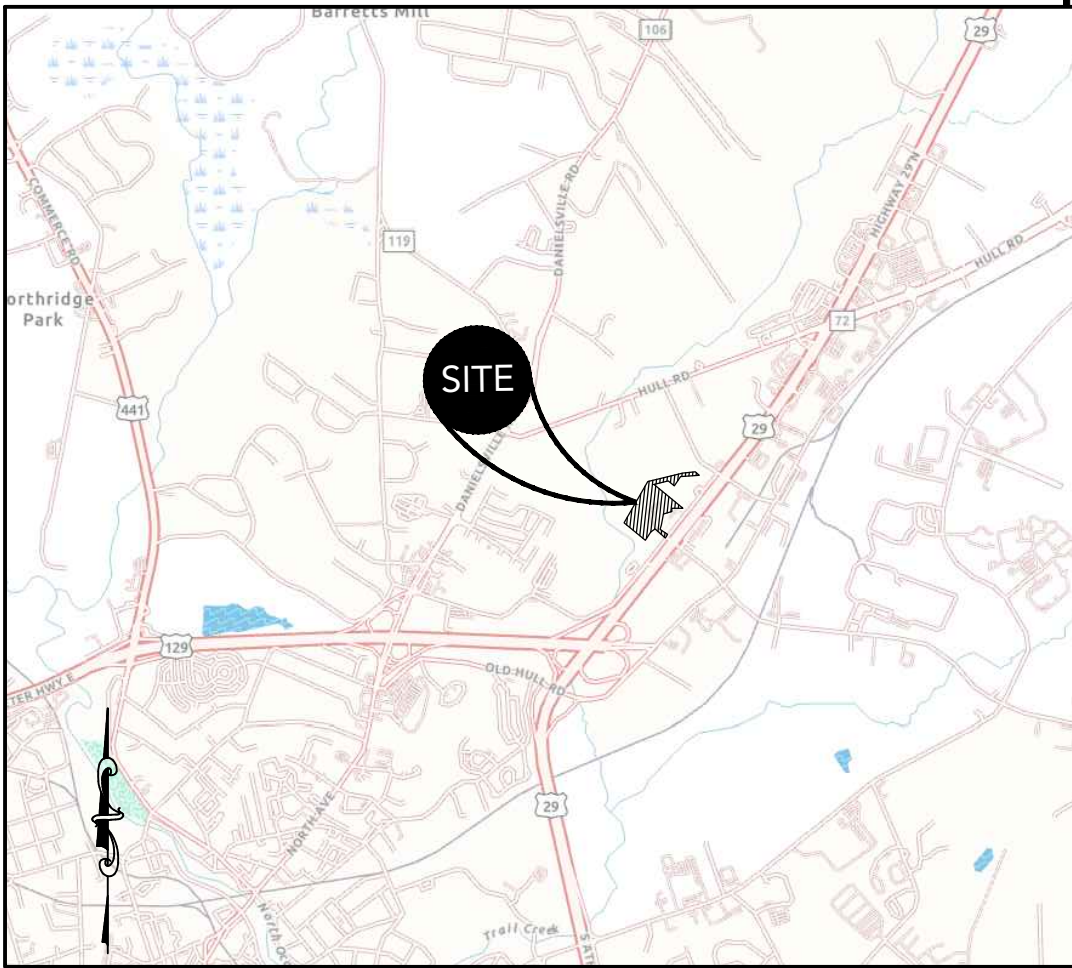
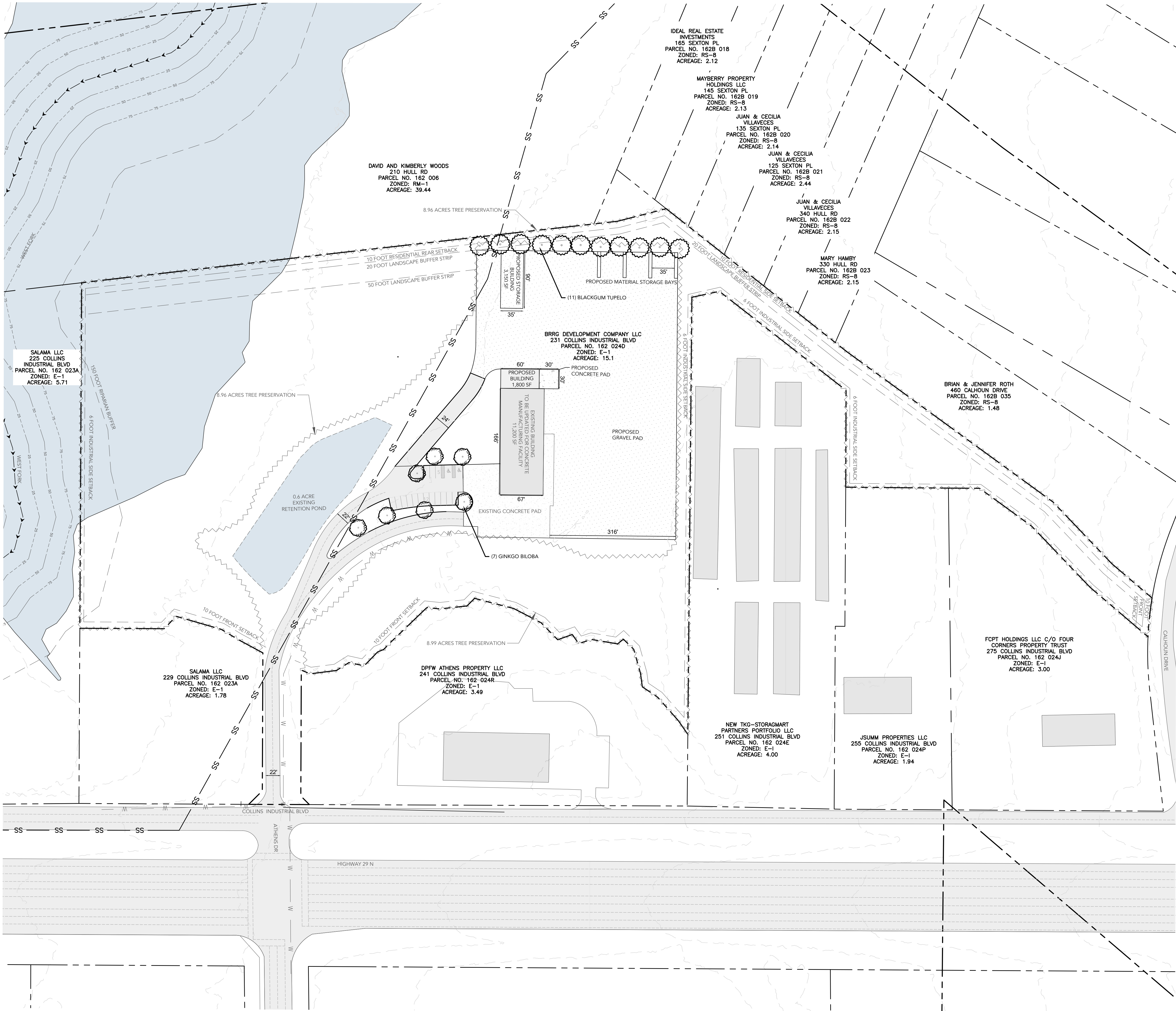

LOCATION MAP  
SCALE: N.T.S.

PROJECT INFORMATION	
DRAWING SET PREPARED BY: CARTER ENGINEERING CONSULTANTS, INC. 1010 COMMERCE DR. BOGART, GA 30622 CONTACT: BRIAN KIMSEY, P.E. PHONE: 770.725.1200 BRIAN@CARTERENGINEERING.COM	OWNER/DEVELOPER: QUALITY CONCRETE BLOCK COMPANY LLC, P.O. BOX 1110 ELBERTON, GA 30635 CONTACT: STEVE BANKS 706.283.1271 TURNERCONCRETE54@GMAIL.COM

SITE INFORMATION	
JURISDICTION	ATHENS CLARK COUNTY
PROPERTY LOCATION	231 COLLINS INDUSTRIAL ATHENS, GA 30601
PARCEL NUMBER	162 024D
CURRENT ZONING	E-1
PROPOSED ZONING	I
OVERLAY DISTRICT	N/A
EXISTING USE	EMPLOYMENT INDUSTRIAL
PROPOSED USE	INDUSTRIAL
BUFFERS REQUIRED	150 FOOT RIPARIAN BUFFER ON WEST FORK
REQUIRED BUILDING SETBACKS	FRONT: 10 FEET SIDE: 6 FT, 10 FEET PLUS ONE FOOT FOR EACH FOOT OF BUILDING HEIGHT ABOVE 30 FEET WHEN ABUTTING RESIDENTIAL ZONE REAR: 10 FT, 10 FEET PLUS ONE FOOT FOR EACH FOOT OF BUILDING HEIGHT ABOVE 30 FEET
MAXIMUM LOT COVERAGE	95%
MINIMUM LANDSCAPE	5%
MAXIMUM BUILDING HEIGHT	65
SANITARY SEWER SERVICE	ACC SEWER
WATER SERVICE	ATHENS CLARK COUNTY
FEMA FLOOD INSURANCE RATE MAP NO.	13217C0230D
FEMA FIRM DATE	03/17/2014
FEMA SFHA ZONE	ZONE X

UNDERGROUND UTILITY DISCLAIMER:  
THE UNDERGROUND UTILITIES SHOWN HEREON HAVE BEEN LOCATED FROM FIELD INFORMATION AND/OR EXISTING DRAWINGS. CARTER ENGINEERING DOES NOT WARRANT THAT THE UNDERGROUND UTILITIES SHOWN COMPRISE ALL SUCH UTILITIES IN THE AREA, EITHER IN SERVICE OR ABANDONED. CARTER ENGINEERING DOES NOT WARRANT THAT THE UNDERGROUND UTILITIES SHOWN ARE IN THE EXACT LOCATION INDICATED. THE OWNER, HIS/HER EMPLOYEES, CONSULTANTS AND CONTRACTORS SHALL HEREBY DISTINCTLY UNDERSTAND THAT THE CARTER ENGINEERING IS NOT RESPONSIBLE FOR THE CORRECTNESS OR SUFFICIENCY OF THIS INFORMATION REGARDING THE UNDERGROUND UTILITIES AND STRUCTURES RELATED TO UNDERGROUND UTILITIES SHOWN HEREON. IT IS THE RESPONSIBILITY OF THE CONTRACTOR TO FIELD LOCATE ALL UTILITIES PRIOR TO COMMENCING WORK AND NOTIFY ENGINEER IF A DISCREPANCY IS FOUND. SPECIFICALLY, THE CONTRACTOR SHALL VERIFY THE INVERT ELEVATIONS OF ALL EXISTING STORM AND SANITARY SEWER STRUCTURES PRIOR TO COMMENCEMENT OF STORM AND SANITARY SEWER CONSTRUCTION.

PARKING REQUIREMENT	
C. Industrial uses, except warehousing. One space for each 700 square feet of gross floor area, plus one space per company vehicle.	
FLOOR AREA REQUIREMENT (11,200/700)	16
NUMBER OF COMPANY VEHICLES	1
REQUIRED PARKING	17
PARKING PROVIDED	19
HANDICAP PARKING REQUIRED	1
HANDICAP PARKING PROVIDED	2
TOTAL PARKING PROVIDED	19

SITE INFORMATION	
TOTAL LOT COVERAGE	4.18 ACRES
LOT COVERAGE %	27%

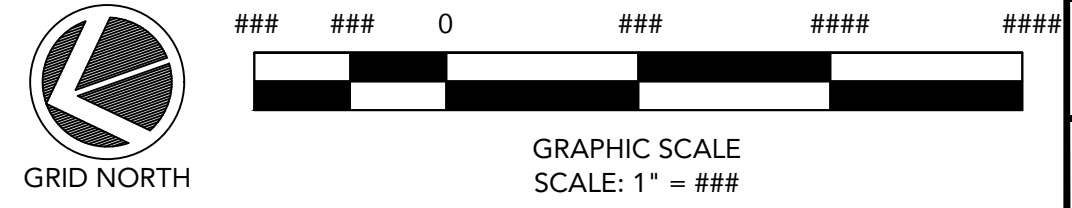

PRELIMINARY  
NOT APPROVED FOR  
BID/CONSTRUCTION



CARTER ENGINEERING  
1010 COMMERCE DR.  
BOGART, GA 30622  
P: 770.725.1200  
F: 770.725.1204  
www.carterengineering.com

REZONE CONCEPT PLANS  
FOR  
QUALITY BLOCK FACILITY  
231 COLLINS INDUSTRIAL - ATHENS, GA 30601

SHEET TITLE:  
CONCEPTUAL SITE  
PLAN

PROJECT NAME:  
QUALITY  
CONCRETE  
BLOCK  
COMPANY  
LLC

SHEET NUMBER:  
C 4.0

PROJECT NUMBER:  
25002QCBC

DATE:  
05/30/2025



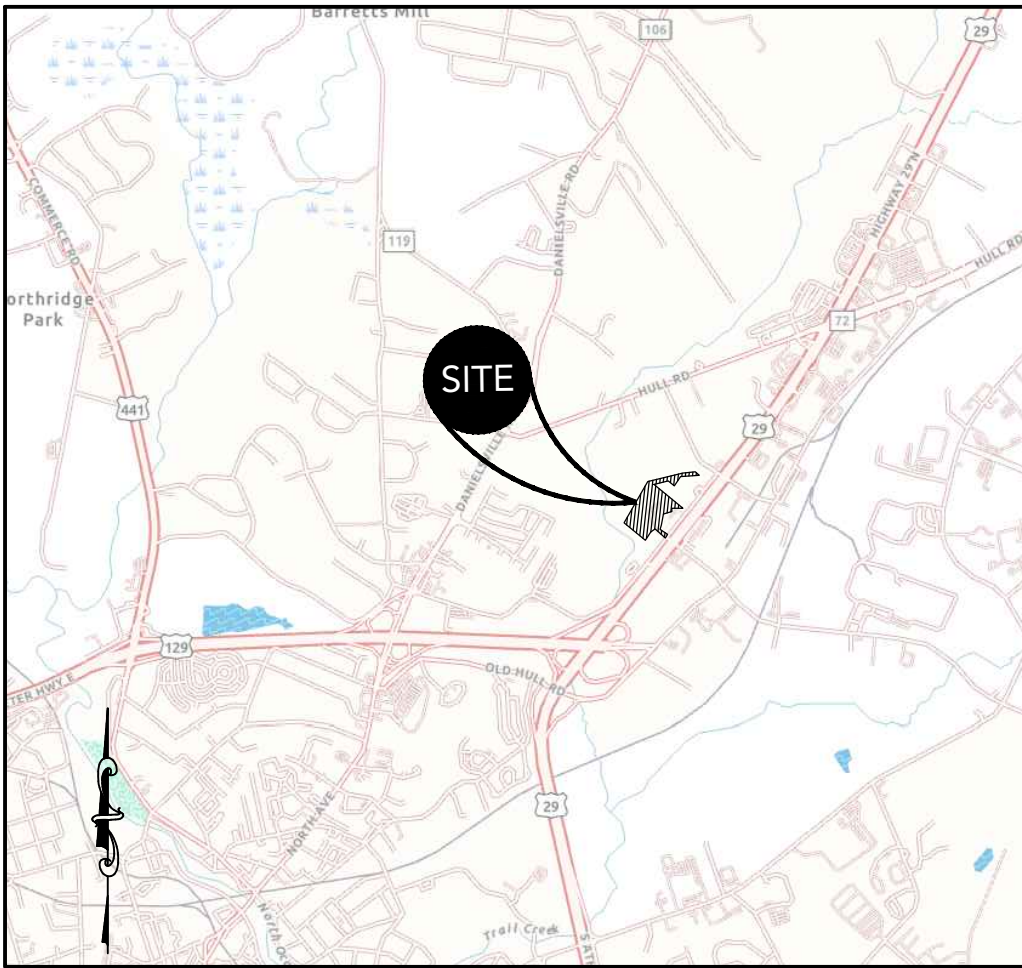
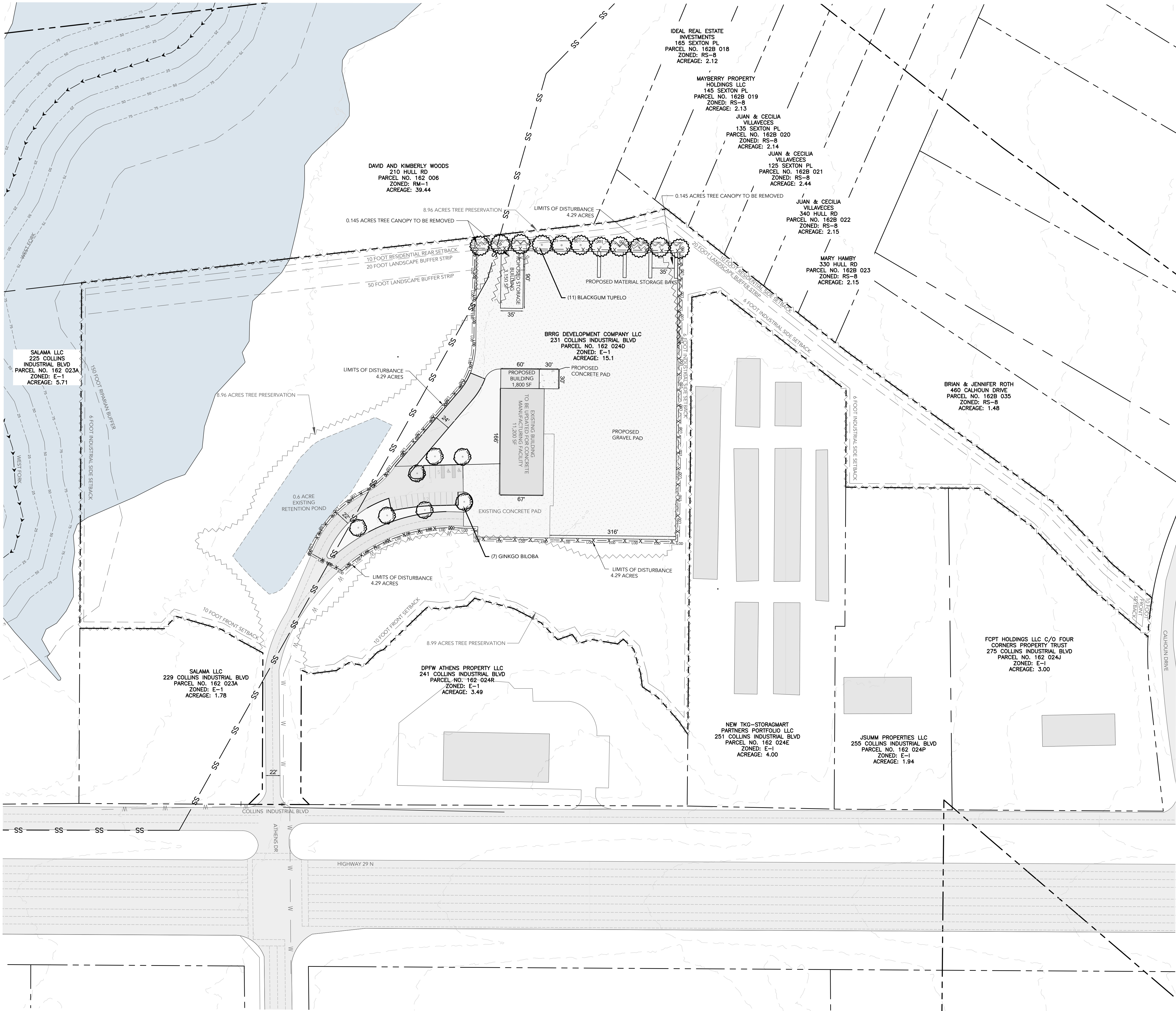

LOCATION MAP  
SCALE: N.T.S.

PROJECT INFORMATION	
DRAWING SET PREPARED BY: CARTER ENGINEERING CONSULTANTS, INC. 1010 COMMERCE DR. BOGART, GA 30622 CONTACT: BRIAN KIMSEY, P.E. PHONE: 770.725.1200 BRIAN@CARTERENGINEERING.COM	OWNER/DEVELOPER: QUALITY CONCRETE BLOCK COMPANY LLC, P.O. BOX 1110 ELBERTON, GA 30635 CONTACT: STEVE BANKS 706.283.1271 TURNERCONCRETE54@GMAIL.COM

SITE INFORMATION	
JURISDICTION	ATHENS CLARK COUNTY
PROPERTY LOCATION	231 COLLINS INDUSTRIAL
PARCEL NUMBER	162 024D
CURRENT ZONING	E-I
PROPOSED ZONING	I
OVERLAY DISTRICT	N/A
EXISTING USE	EMPLOYMENT INDUSTRIAL
PROPOSED USE	INDUSTRIAL
BUFFERS REQUIRED	150 FOOT RIPARIAN BUFFER ON WEST FORK
REQUIRED BUILDING SETBACKS	FRONT: 10- FEET SIDE: 6 FT, 10- FEET PLUS ONE FOOT FOR EACH FOOT OF BUILDING HEIGHT ABOVE 30 FEET WHEN ABUTTING RESIDENTIAL ZONE REAR: 10 FT, 10- FEET PLUS ONE FOOT FOR EACH FOOT OF BUILDING HEIGHT ABOVE 30 FEET
MAXIMUM LOT COVERAGE	95%
MINIMUM LANDSCAPE	5%
MAXIMUM BUILDING HEIGHT	65
SANITARY SEWER SERVICE	ACC. SEWER
WATER SERVICE	ATHENS CLARK COUNTY
FEMA FLOOD INSURANCE RATE MAP NO.	13217C0230D
FEMA FIRM DATE	03/17/2014
FEMA SFHA ZONE	ZONE X

UNDERGROUND UTILITY DISCLAIMER:  
THE UNDERGROUND UTILITIES SHOWN HEREON HAVE BEEN LOCATED FROM FIELD INFORMATION AND/OR EXISTING DRAWINGS. CARTER ENGINEERING DOES NOT WARRANT THAT THE UNDERGROUND UTILITIES SHOWN COMPRISE ALL SUCH UTILITIES IN THE AREA, EITHER IN SERVICE OR ABANDONED. CARTER ENGINEERING DOES NOT WARRANT THAT THE UNDERGROUND UTILITIES SHOWN ARE IN THE EXACT LOCATION INDICATED. THE OWNER, HIS/HER EMPLOYEES, CONSULTANTS AND CONTRACTORS SHALL HEREBY DISTINCTLY UNDERSTAND THAT THE CARTER ENGINEERING IS NOT RESPONSIBLE FOR THE CORRECTNESS OR SUFFICIENCY OF THIS INFORMATION REGARDING THE UNDERGROUND UTILITIES AND STRUCTURES RELATED TO UNDERGROUND UTILITIES SHOWN HEREON. IT IS THE RESPONSIBILITY OF THE CONTRACTOR TO FIELD LOCATE ALL UTILITIES PRIOR TO COMMENCING WORK AND NOTIFY ENGINEER IF A DISCREPANCY IS FOUND. SPECIFICALLY, THE CONTRACTOR SHALL VERIFY THE INVERT ELEVATIONS OF ALL EXISTING STORM AND SANITARY SEWER STRUCTURES PRIOR TO COMMENCEMENT OF STORM AND SANITARY SEWER CONSTRUCTION.

PARKING REQUIREMENT	
C. Industrial uses, except warehousing. One space for each 700 square feet of gross floor area, plus one space per company vehicle.	
FLOOR AREA REQUIREMENT (11,200/700)	16
NUMBER OF COMPANY VEHICLES	1
REQUIRED PARKING	17
PARKING PROVIDED	19
HANDICAP PARKING REQUIRED	1
HANDICAP PARKING PROVIDED	2
TOTAL PARKING PROVIDED	19

SITE INFORMATION	
TOTAL LOT COVERAGE	4.18 ACRES
LOT COVERAGE %	27%

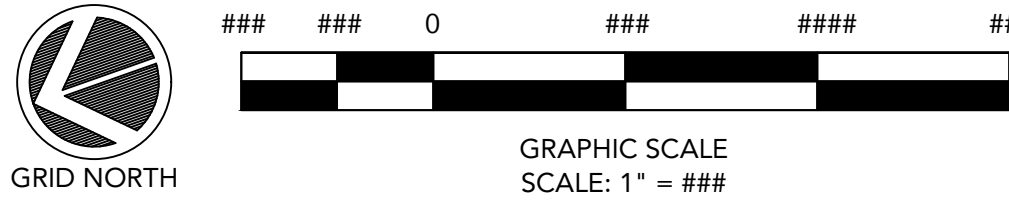

CARTER ENGINEERING  
1010 COMMERCE DR.  
BOGART, GA 30622  
P: 770.725.1200  
F: 770.725.1204  
www.carterengineering.com

REZONE CONCEPT PLANS  
FOR  
QUALITY BLOCK FACILITY  
231 COLLINS INDUSTRIAL - ATHENS, GA 30601

SHEET TITLE: EROSION CONTROL PLAN
PROJECT NAME: QUALITY CONCRETE BLOCK COMPANY LLC
SHEET NUMBER: C 5.0
PROJECT NUMBER: 25002QCBC
DATE: 05/30/2025



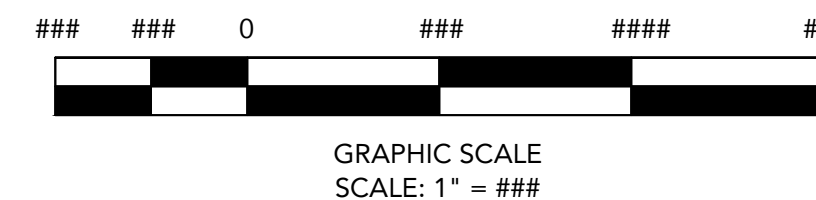

PROPOSED TREES AREA 3 (NEAR EMPLOYEE ENTRANCE)				
Botanical Name	Common Name	Canopy Cover (SF)	Quantity	Total Canopy Cover (SF)
Ginkgo biloba	Ginkgo	1,600	7	11,200
Nyssa sylvatica	Blackgum Tupelo	900	11	9900
		Totals	18	21,100

**UNDERGROUND UTILITY DISCLAIMER:**  
THE UNDERGROUND UTILITIES SHOWN HEREON HAVE BEEN LOCATED FROM FIELD INVESTIGATION AND/OR EXISTING RECORDS. THE CONTRACTOR ENGINEERING DOES NOT WARRANT THAT THE UNDERGROUND UTILITIES SHOWN COMPRISE ALL SUCH UTILITIES IN THE AREA, EITHER IN SERVICE OR ABANDONED. CARTER ENGINEERING DOES NOT WARRANT THAT THE UNDERGROUND UTILITIES SHOWN ARE IN THE EXACT LOCATION AND DEPTH AS OWNED, RENTED OR OCCUPIED BY THE CONTRACTOR. THE CONTRACTOR SHALL HEREBY DISTINCTLY UNDERSTAND THAT THE CARTER ENGINEERING IS NOT RESPONSIBLE FOR THE CORRECTNESS OR SUFFICIENCY OF THIS INFORMATION REGARDING THE UNDERGROUND UTILITIES AND STRUCTURES RELATED TO THE UNDERGROUND UTILITIES AND STRUCTURES. THE CONTRACTOR SHALL BE THE CONTRACTOR TO FIELD LOCATE ALL UTILITIES PRIOR TO COMMENCING WORK AND NOTIFY ENGINEER IF A DISCREPANCY IS FOUND. SPECIFICALLY, THE CONTRACTOR SHALL VERIFY THE INVERT ELEVATIONS OF ALL EXISTING STORM AND SANITARY SEWER STRUCTURES PRIOR TO COMMENCEMENT OF STORM AND SANITARY SEWER CONSTRUCTION.



SHEET TITLE:	
FREE MANAGEMENT PLAN	
PROJECT NAME:	
QUALITY CONCRETE BLOCK COMPANY LLC	
SHEET NUMBER:	
C 6.0	
#	PROJECT NUMBER:
	25002QCBC
DATE:	
05/30/2025	