

○ DENOTES IRON PIN SET

● DENOTES IRON PIN FOUND

84

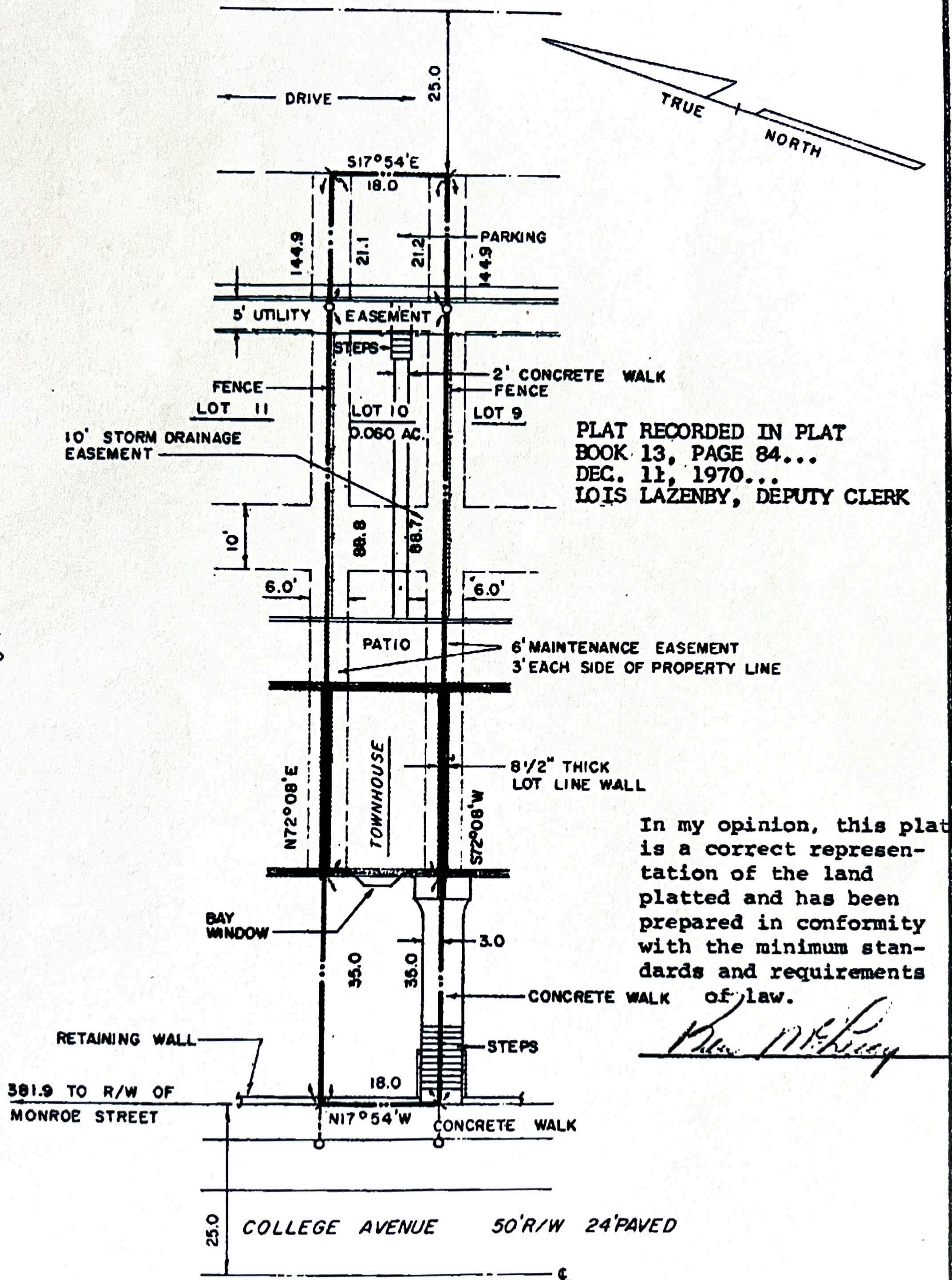

PLAT RECORDED IN PLAT
BOOK 13, PAGE 84...
DEC. 11, 1970...
LOIS LAZENBY, DEPUTY CLERK

In my opinion, this plat
is a correct represen-
tation of the land
platted and has been
prepared in conformity
with the minimum stan-
dards and requirements
of law.

Ben McLeroy

REF. (1) OUR DESIGN PLAN FOR EVANS AND MITCHELL CONST. CO.,
DATED APRIL 17, 1970.

FIELD BOOK 218



SURVEY FOR

OLIN BRYAN HOWELL, II

BUILDING "C", LOT 10
ATHENS

836 COLLEGE AVENUE

COUNTY:

CLARKE

GMD:

216

STATE:

GEORGIA

DATE: DEC. 1, 1970

SCALE: 1" = 20'

DWN. BY: K.H.

SURVEYED BY: BEN MCLEROY AND ASSOCIATES
ENGINEERS & SURVEYORS
ATHENS, GA.