



1 EAST ELEVATIONS  
1/8"=1'-0"



2 NORTH ELEVATION  
1/8"=1'-0"



3 WEST ELEVATION  
1/8"=1'-0"



4 SOUTH ELEVATION  
1/8"=1'-0"



EXISTING NORTH PORCH



EXISTING NORTH PORCH



EXISTING SOUTH PORCH



EXISTING RAILING AT SOUTH PORCH



EXISTING GROUND LEVEL SHUTTERS



EXISTING FRAMING UNDER NORTH PORCH



THIS DRAWING IS THE PROPERTY OF E+E ARCHITECTURE & IS NOT TO BE REPRODUCED OR COPIED IN WHOLE OR IN PART WITHOUT WRITTEN APPROVAL. IT IS ONLY TO BE USED FOR THE PROJECT & E SPECIFICALLY IDENTIFIED HEREIN & IS NOT TO BE USED ON ANY OTHER SITE. IT IS TO BE RETURNED UPON REQUEST. E+E ARCHITECTURE AND IS PROTECTED UNDER FEDERAL COPYRIGHT LAWS AND HAS BEEN REGISTERED WITH THE U.S. COPYRIGHT OFFICE. E+E ARCHITECTURE INC. © 2022. MEMBERSHIP IS NONTRANSFERABLE.

E+E ARCHITECTURE INC. IS NOT RESPONSIBLE FOR MISINTERPRETING THE INTENT OF THE CONSTRUCTION DOCUMENTS, INCLUDING MAKING MODIFICATIONS AS NECESSARY DURING THE CONSTRUCTION PHASE, AND THAT E+E ARCHITECTURE INC. IS NOT LIABLE FOR THE WORK WHERE CHANGES TO THESE DOCUMENTS HAVE BEEN MADE.

CONSULTING ENGINEERS:

CAMAK HOUSE  
279 MEIGS STREET  
ATHENS, GEORGIA

Seal:

No.	Date	Issue Notes



297 PRINCE AVE. SUITE 288  
ATHENS, GEORGIA  
O: 706.850.1330

EXISTING  
ELEVATIONS

Date: 8.26.24	Project Number: 2022-60
CAD File Name: A-2.0.DWG	Drawing Number:

EX-2.0



E+E ARCHITECTURE INC. IS NOT RESPONSIBLE FOR INTERPRETING THE INTENT OF THE CONSTRUCTION DOCUMENTS, INCLUDING MAKING MODIFICATIONS AS MAY BE NECESSARY DURING THE CONSTRUCTION PHASE; AND THAT E+E ARCHITECTURE INC. IS NO LONGER LIABLE FOR THE WORK WHERE CHANGES TO THESE DOCUMENTS HAVE BEEN MADE.

CONSULTING ENGINEERS:

CAMAK HOUSE  
279 MEIGS STREET  
ATHENS, GEORGIA

Seal:

No.	Date	Issue Notes
-----	------	-------------

Design Firm

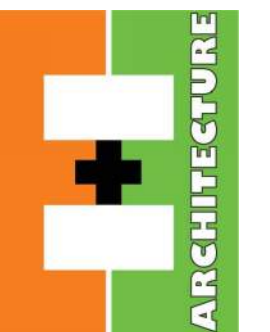

97 PRINCE AVE. SUITE 28B  
ATHENS, GEORGIA  
O: 706.850.1330

CAMAK HABS  
DRAWNGS

0.0604

8.26.24

Number

2.2 CAMAK HABS DRAWINGS.DWG

Drawing Number

## Appendix

A 0 1

A-21

## A.2.1

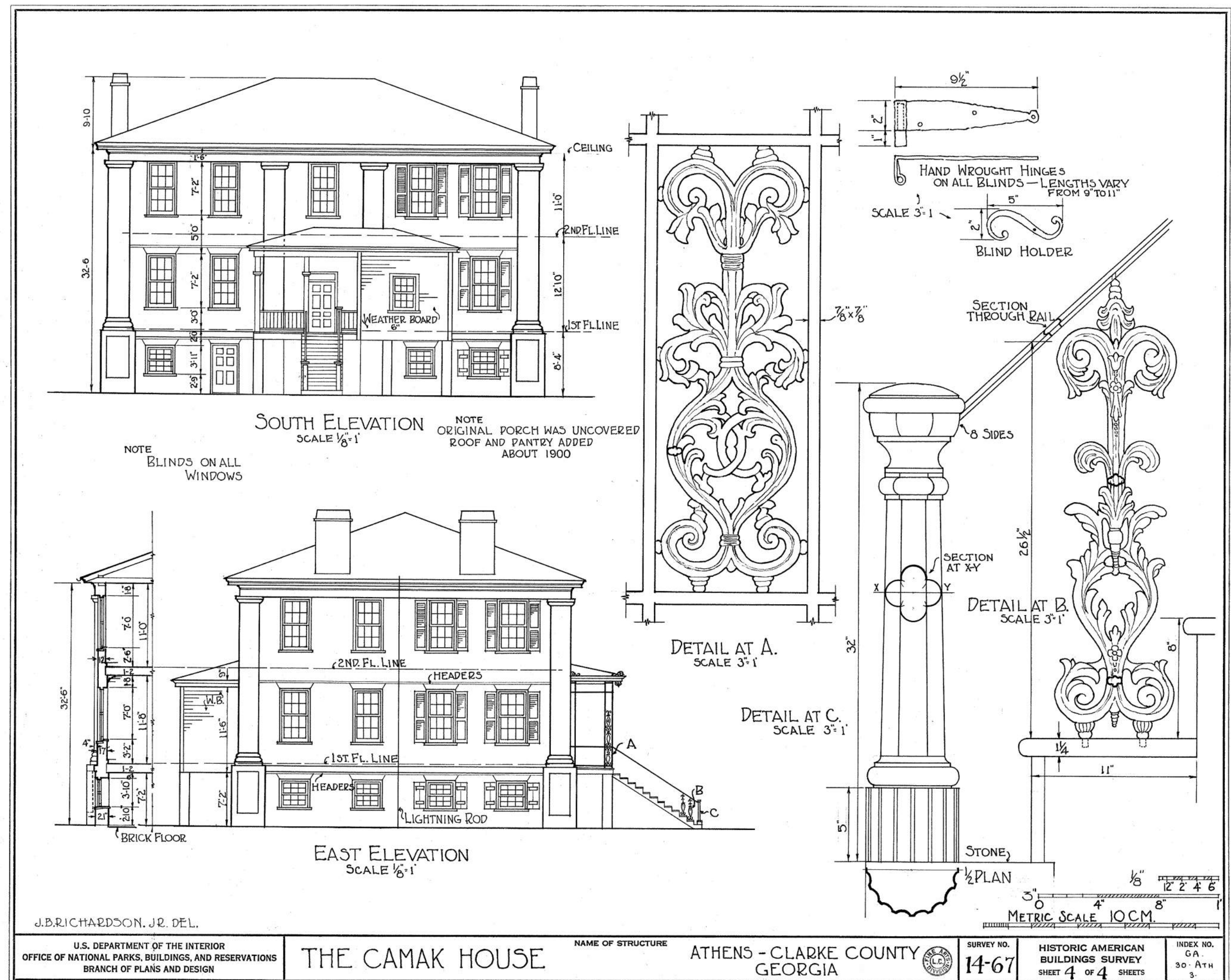
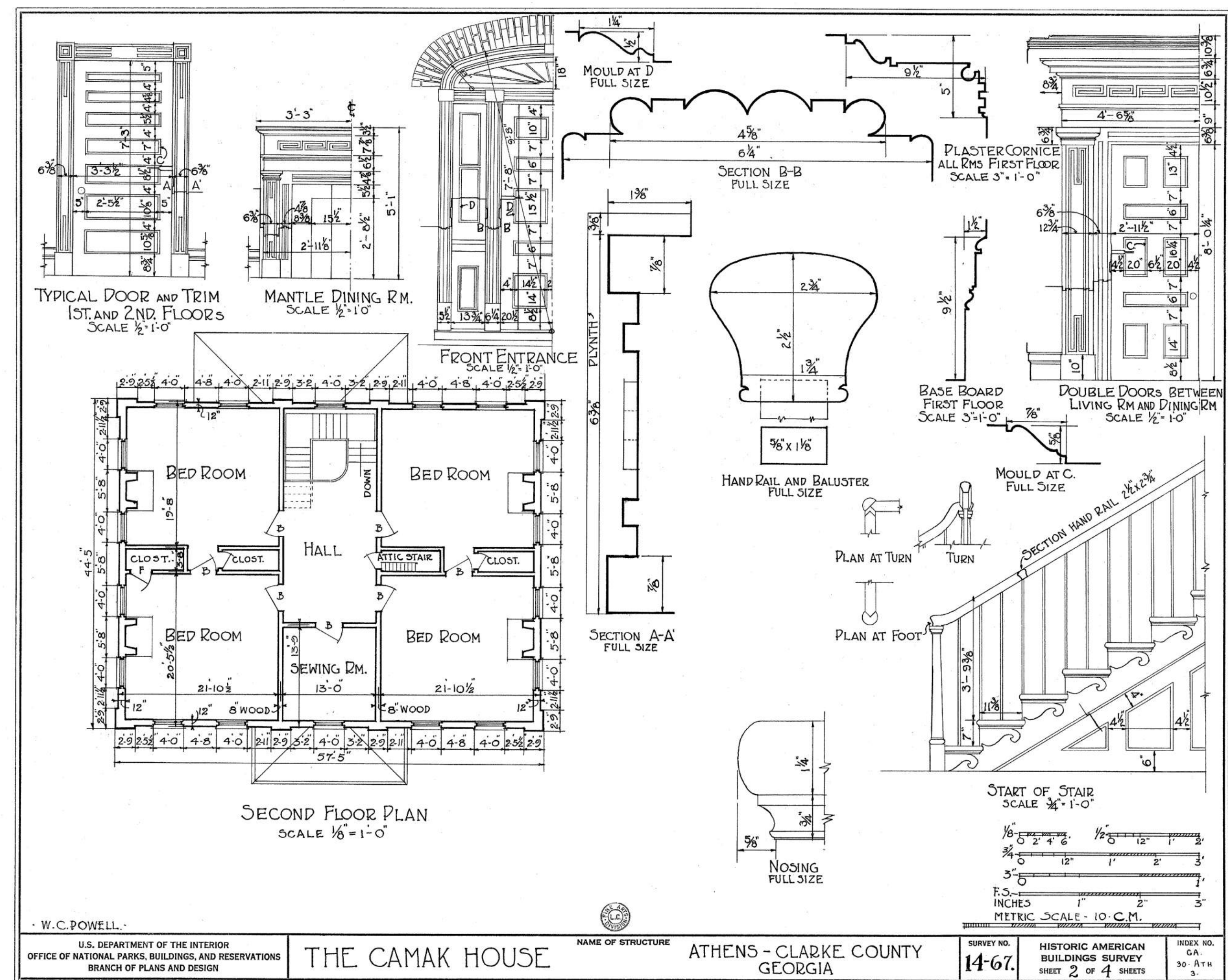
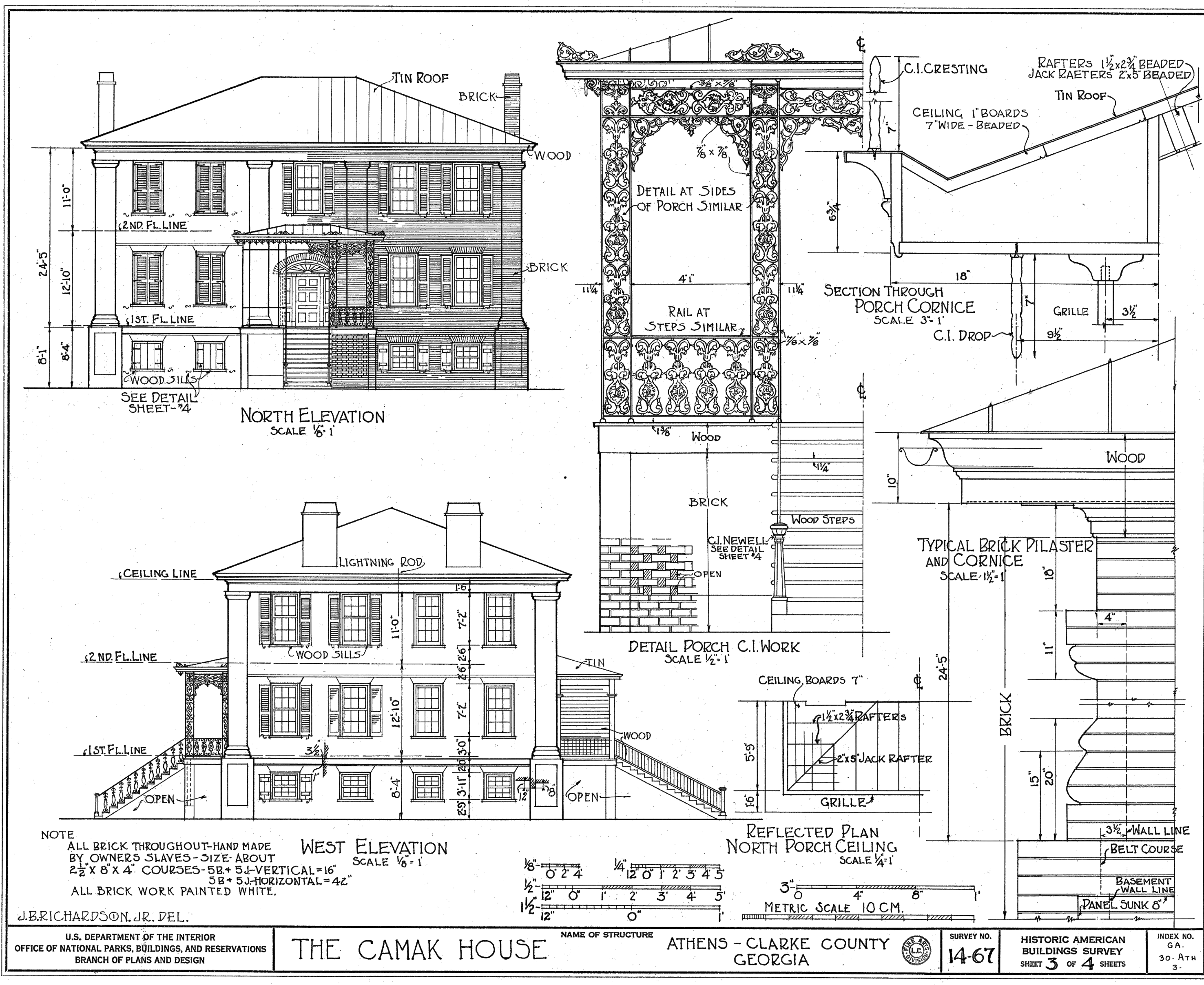

# HABS DRAWINGS FOR REFERENCE



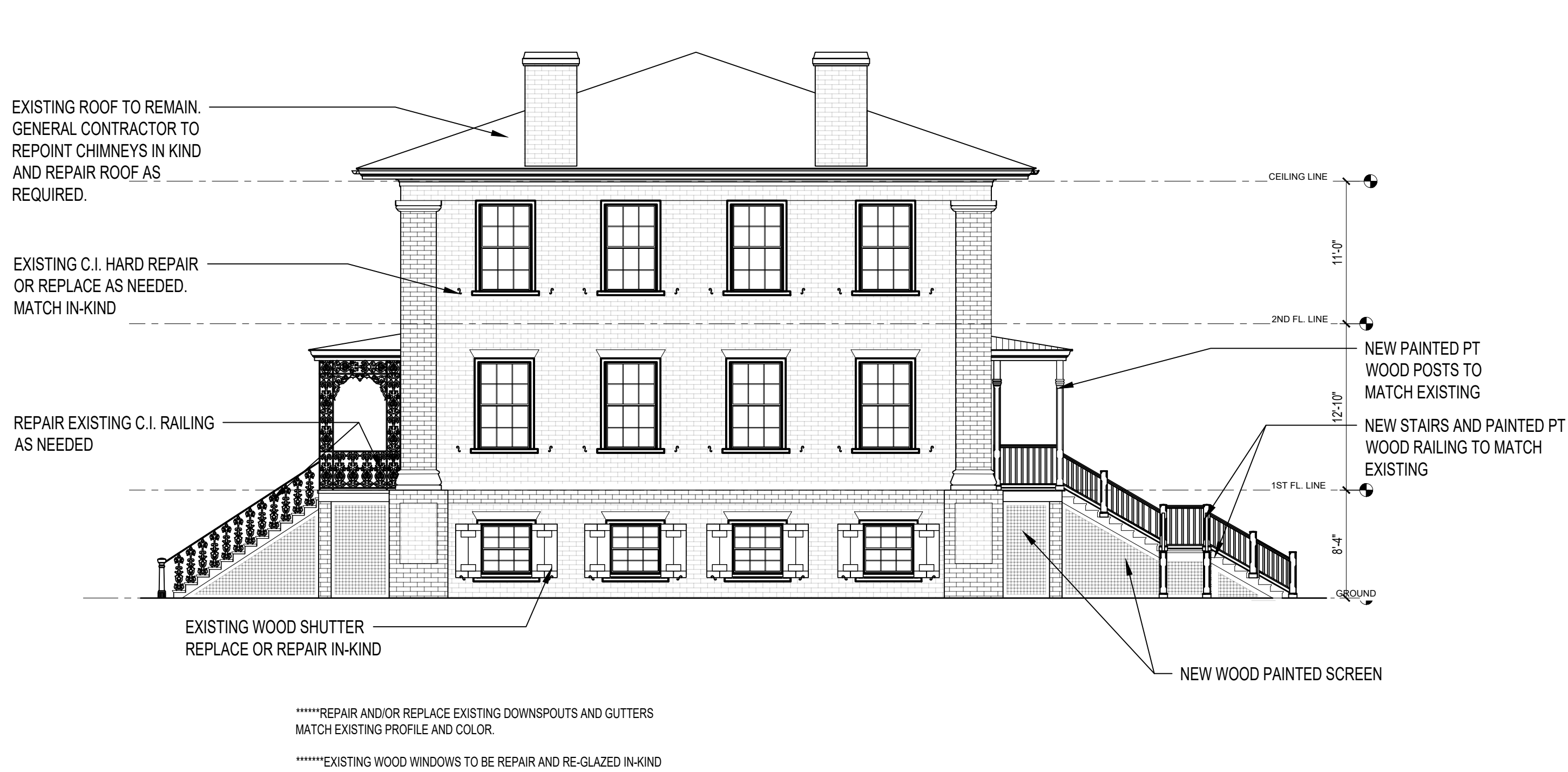

1 EAST ELEVATIONS  
1/8"=1'-0"

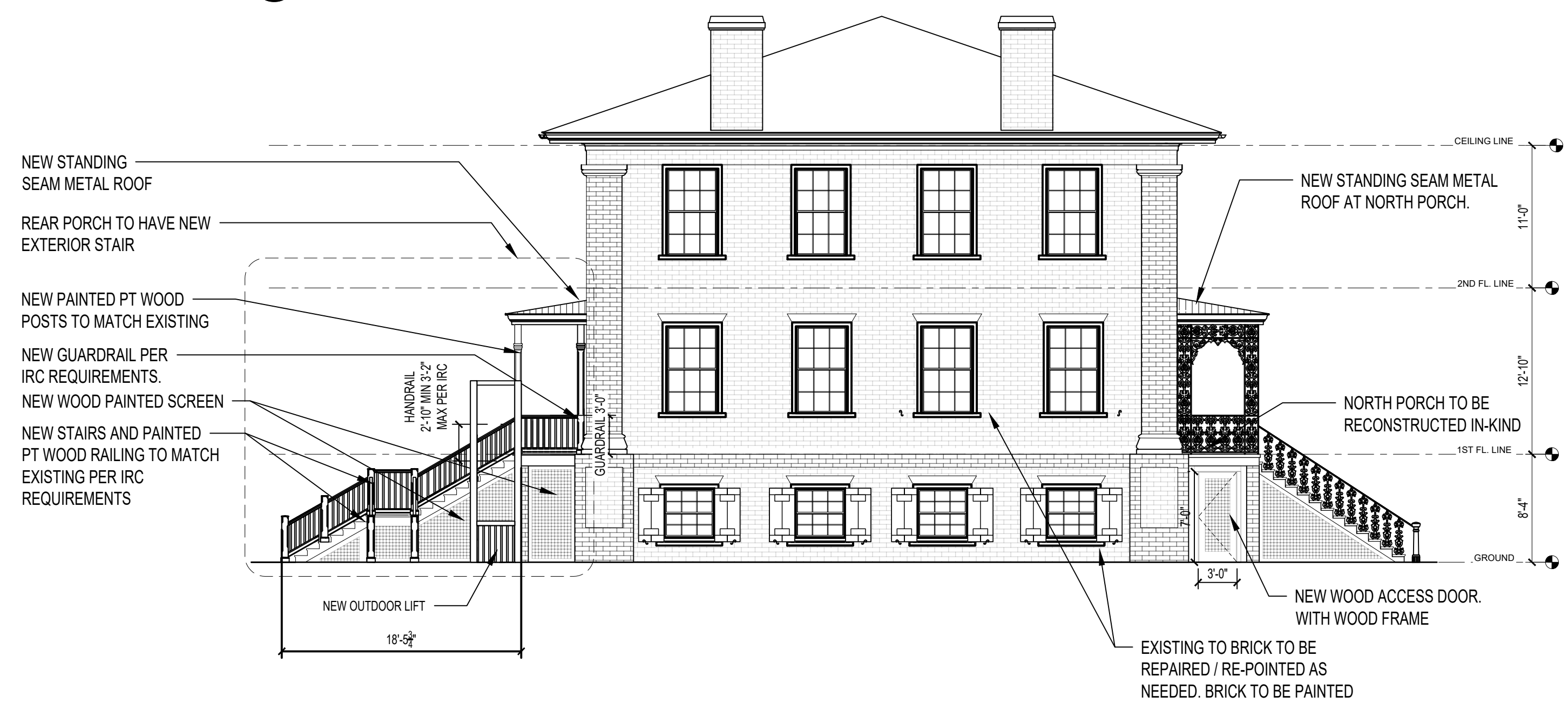

3 WEST ELEVATION  
1/8"=1'-0"

THIS IS OUR CURRENT APPROVED COA STAIR- FOR REFERENCE



2 NORTH ELEVATION  
1/8"=1'-0"

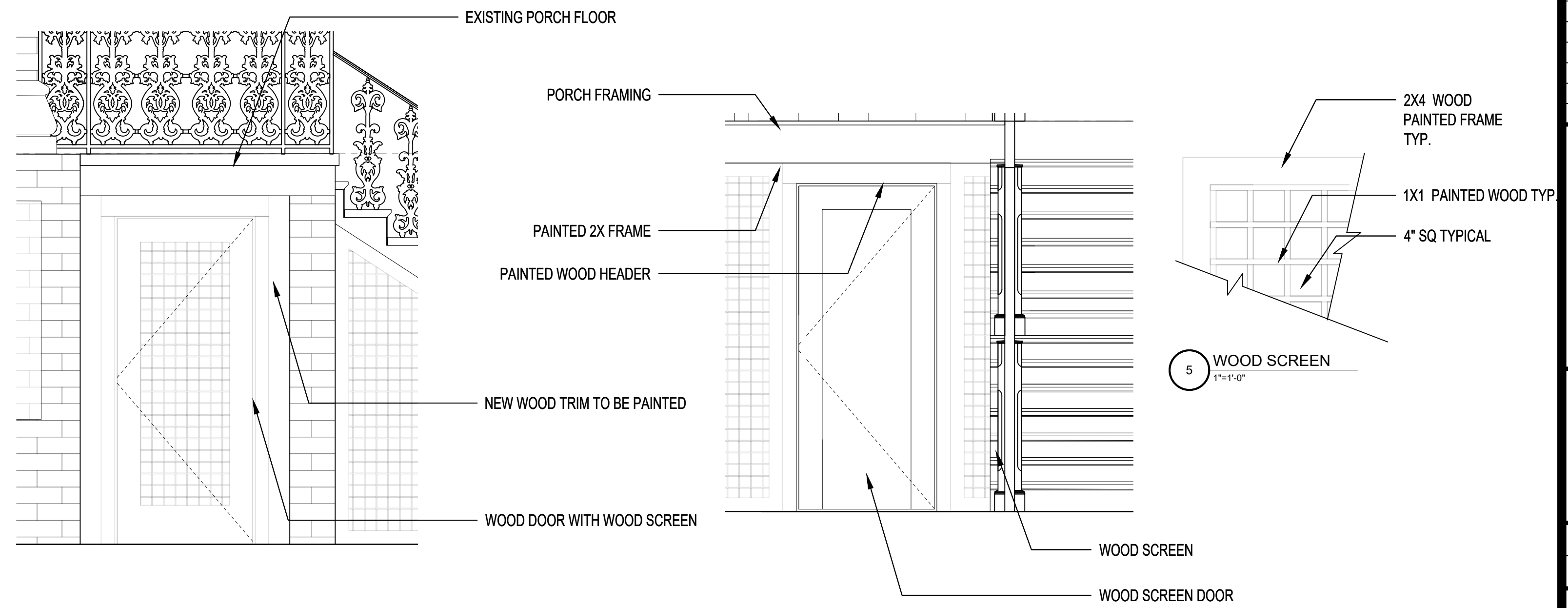

THIS DRAWING IS THE PROPERTY OF E+E ARCHITECTURE & IS NOT TO BE REPRODUCED OR COPIED IN WHOLE OR IN PART WITHOUT WRITTEN APPROVAL. IT IS ONLY TO BE USED FOR THE PROJECT & SITE SPECIFICALLY IDENTIFIED HEREIN & IS NOT TO BE USED ON ANY OTHER SITE. IT IS TO BE RETURNED UPON REQUEST. E+E ARCHITECTURE AND IS PROTECTED UNDER FEDERAL COPYRIGHT LAWS AND HAS BEEN COPYRIGHTED E+E ARCHITECTURE INC. © 2025 OWNERSHIP IS NONTRANSFERABLE.

E+E ARCHITECTURE INC. IS NOT RESPONSIBLE FOR INTERPRETING THE INTENT OF THE CONSTRUCTION DOCUMENTS, INCLUDING MAKING MODIFICATIONS AS MAY BE NECESSARY DURING THE CONSTRUCTION PHASE, AND THAT E+E ARCHITECTURE INC. IS NO LONGER LIABLE FOR THE WORK WHERE CHANGES TO THESE DOCUMENTS HAVE BEEN MADE.

CONSULTING ENGINEERS:

CAMAK HOUSE  
279 MEIGS STREET  
ATHENS, GEORGIA

Seal:

No.	Date	Issue Notes
-----	------	-------------

Design Firm

297 PRINCE AVE. SUITE 288  
ATHENS, GEORGIA  
O: 706.850.1330

EXTERIOR ELEVATION (STRAIGHT STAIR)

Date	8.26.24	Project Number	2022-60
CAD File Name	2.1 EXTERIOR ELEVATIONS (ALTERNATE) DWG		
Drawing Number			



THIS DRAWING IS THE PROPERTY OF E+E ARCHITECTURE & IS NOT TO BE REPRODUCED OR COPIED IN WHOLE OR IN PART WITHOUT WRITTEN APPROVAL. IT IS ONLY TO BE USED FOR THE PROJECT & SITE SPECIFICALLY IDENTIFIED HEREIN & IS NOT TO BE USED ON ANY OTHER SITE. IT IS TO BE RETURNED UPON REQUEST. E+E ARCHITECTURE AND IS PROTECTED UNDER FEDERAL COPYRIGHT LAWS AND HAS BEEN COPYRIGHTED E+E ARCHITECTURE INC. © 2025 OWNERSHIP IS NONTRANSFERABLE.

E+E ARCHITECTURE INC. IS NOT RESPONSIBLE FOR INTERPRETING THE INTENT OF THE CONSTRUCTION DOCUMENTS, INCLUDING MAKING MODIFICATIONS AS MAY BE NECESSARY DURING THE CONSTRUCTION PHASE, AND THAT E+E ARCHITECTURE INC. IS NO LONGER LIABLE FOR THE WORK WHERE CHANGES TO THESE DOCUMENTS HAVE BEEN MADE.

CONSULTING ENGINEERS:

CAMAK HOUSE  
279 MEIGS STREET  
ATHENS, GEORGIA

Seal:

No.	Date	Issue Notes

Design Firm



297 PRINCE AVE. SUITE 288  
ATHENS, GEORGIA  
O: 706.850.1330

Drawing Title

EXTERIOR STAIRS  
(T SHAPE OPTION)

Date: 8.26.24  
CAD File Name: A-2.1 PROPOSED EXTERIOR ELEVATIONS.DWG  
Project Number: 2022-60  
Drawing Number:

A-2.3

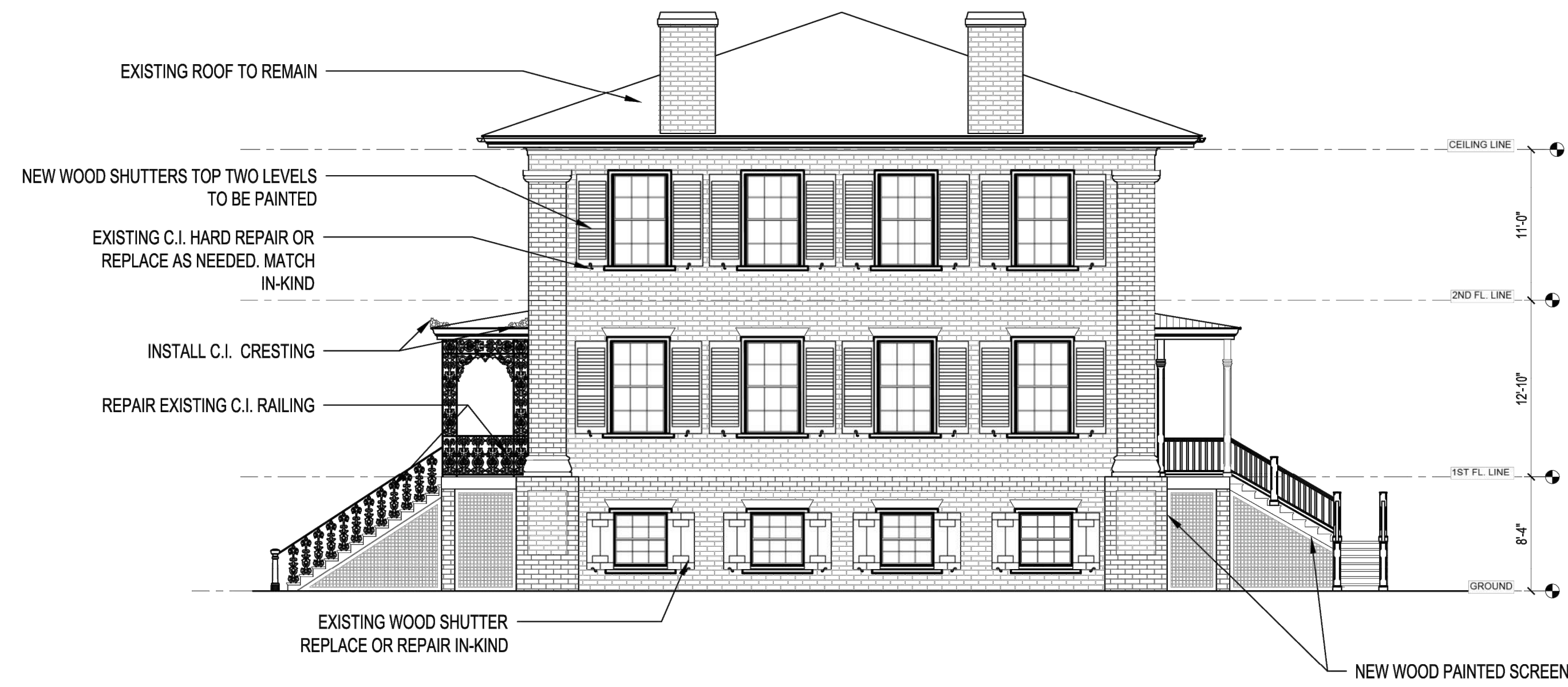

\*\*\*\*\*REPAIR AND/OR REPLACE EXISTING DOWNSPOUTS AND GUTTERS MATCH EXISTING PROFILE AND COLOR.  
\*\*\*\*\*EXISTING WOOD WINDOWS TO BE REPAIR AND RE-GLAZED IN-KIND

1 EAST ELEVATIONS  
1/8"=1'-0"

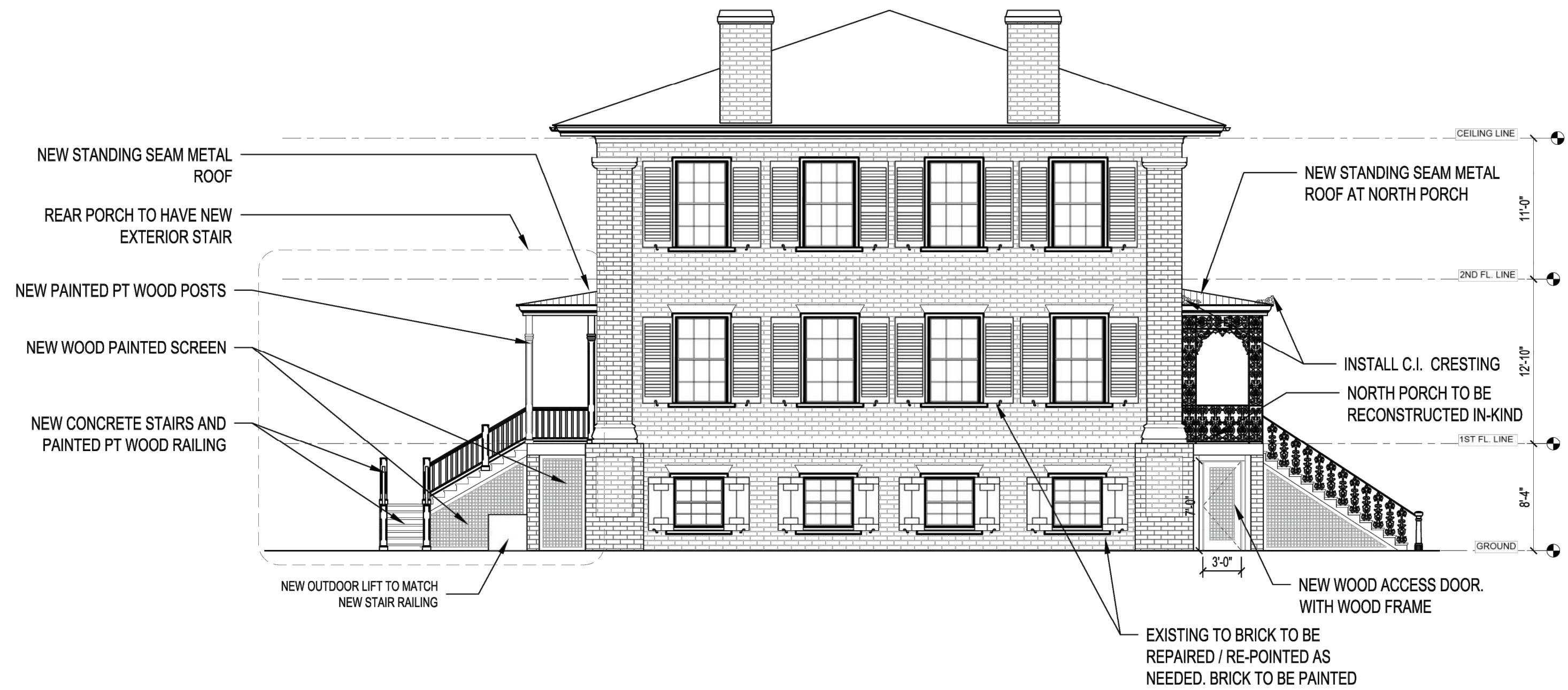

3 WEST ELEVATION  
1/8"=1'-0"

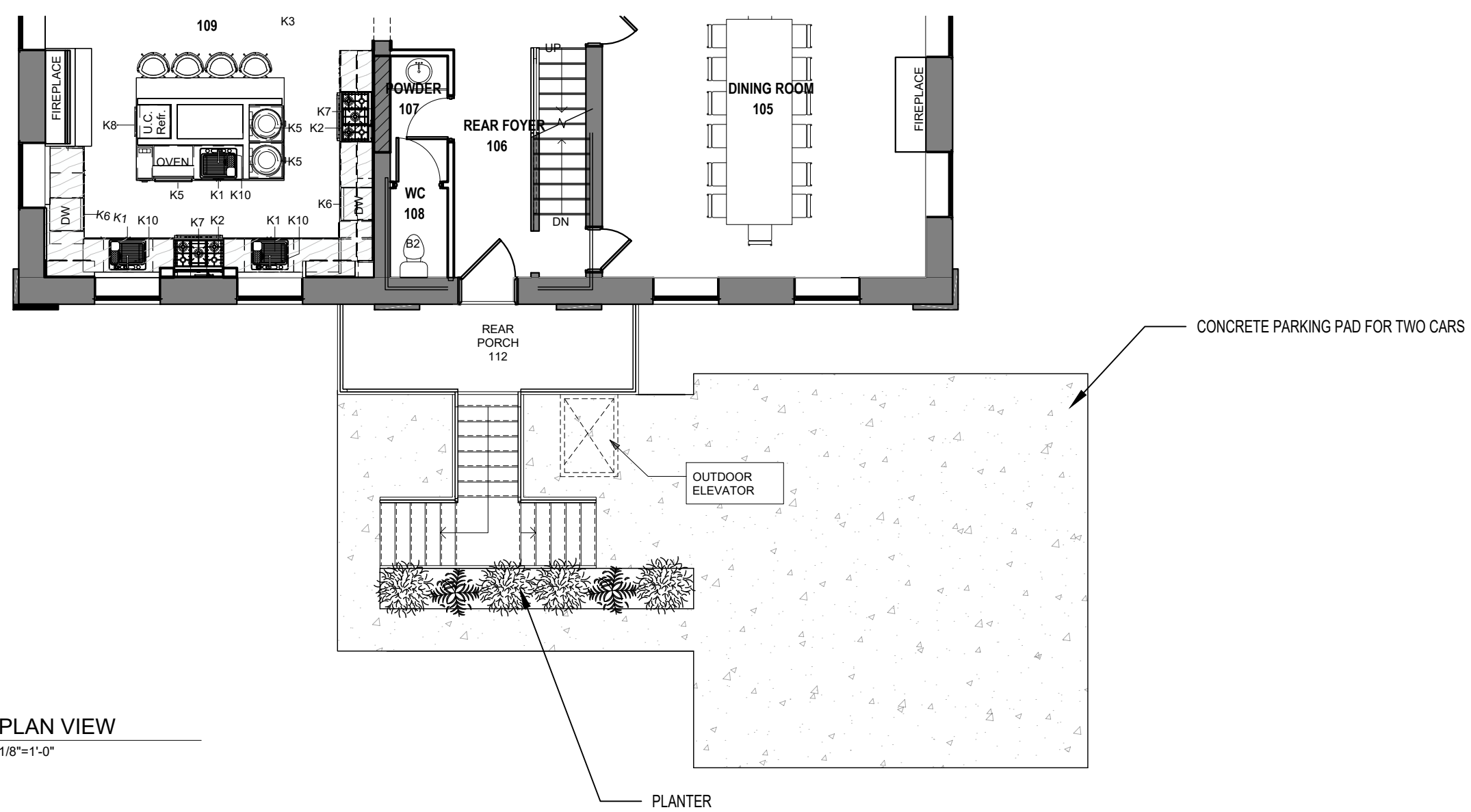

5 PLAN VIEW  
1/8"=1'-0"

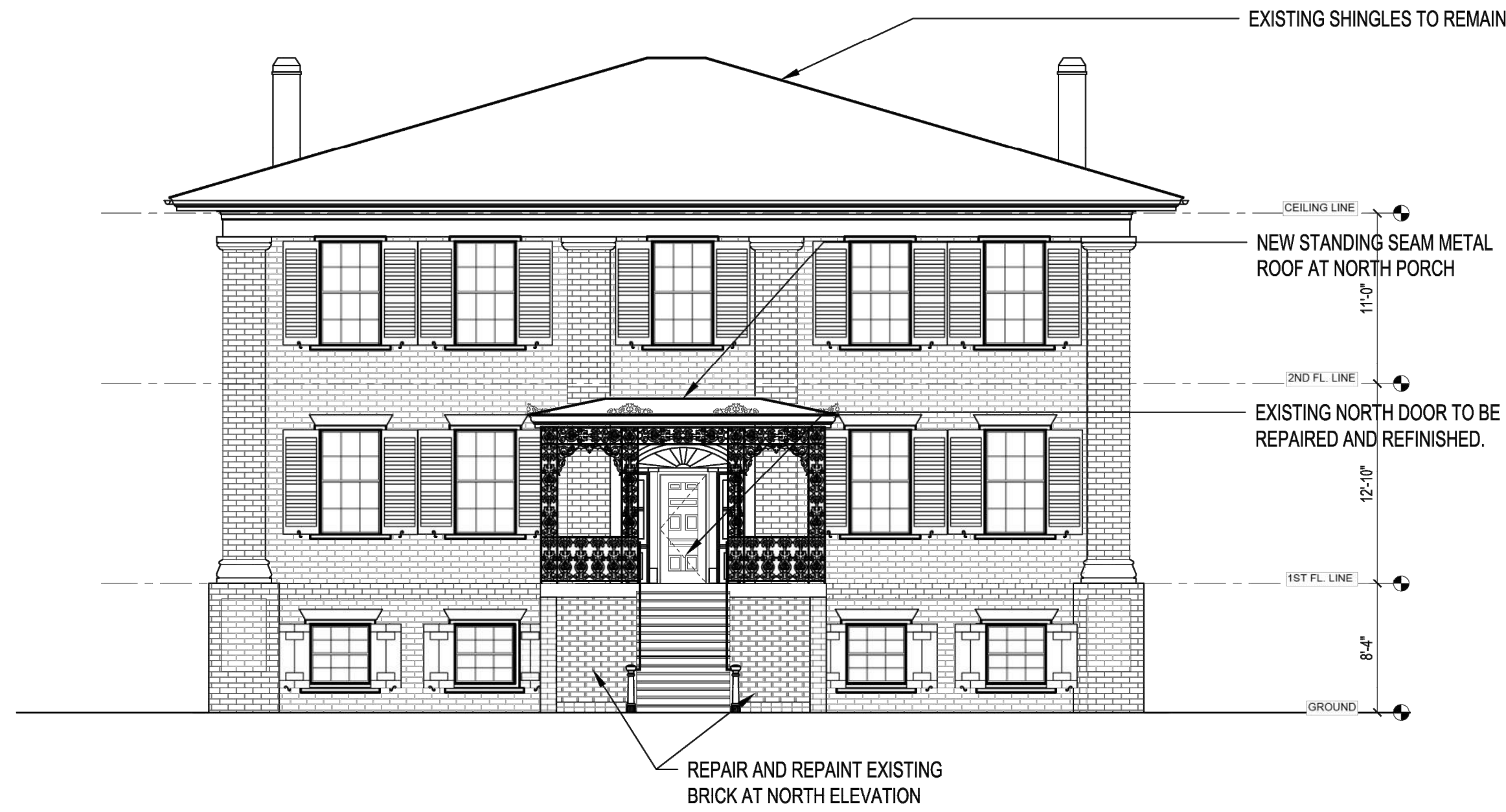

2 NORTH ELEVATION  
1/8"=1'-0"

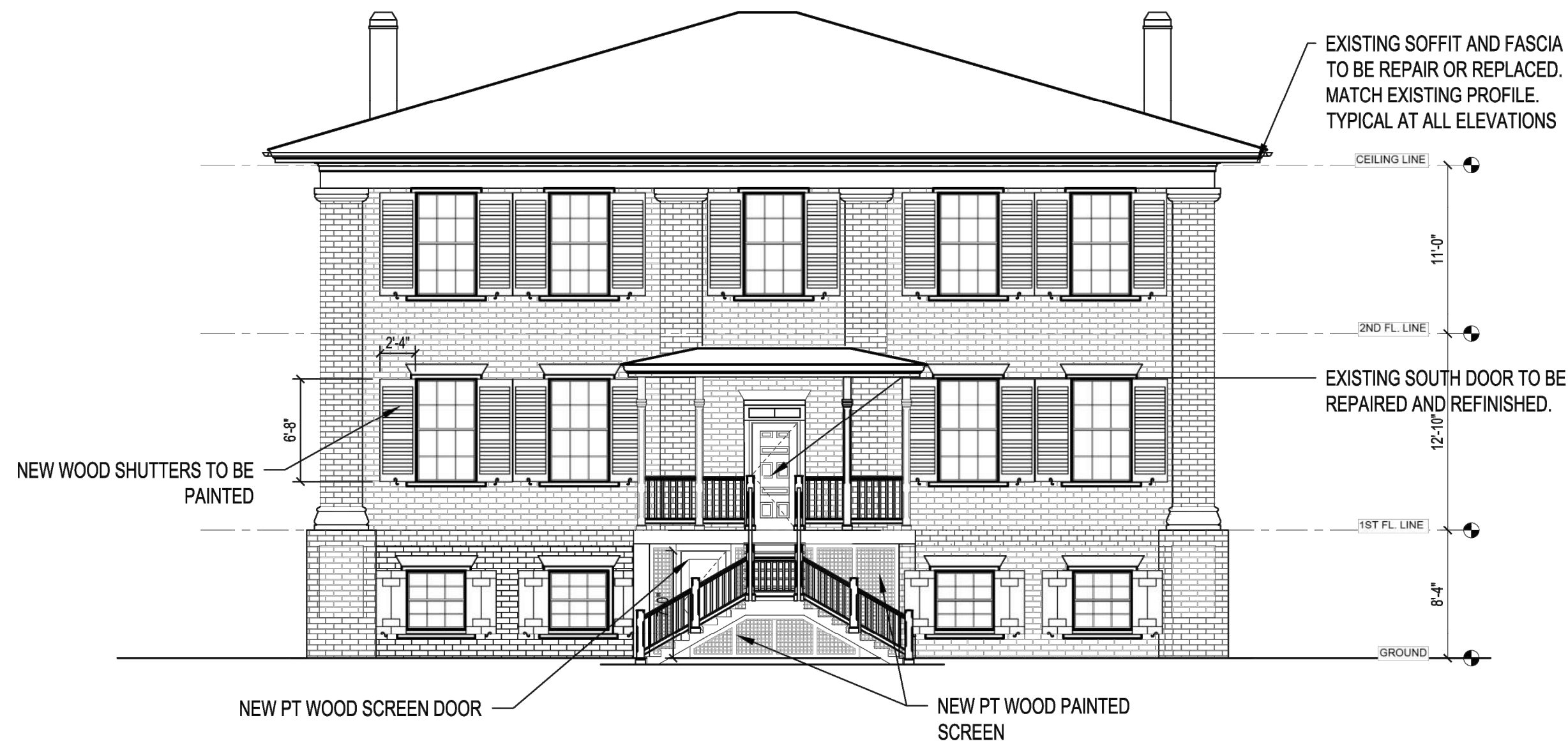

4 SOUTH ELEVATION  
1/8"=1'-0"

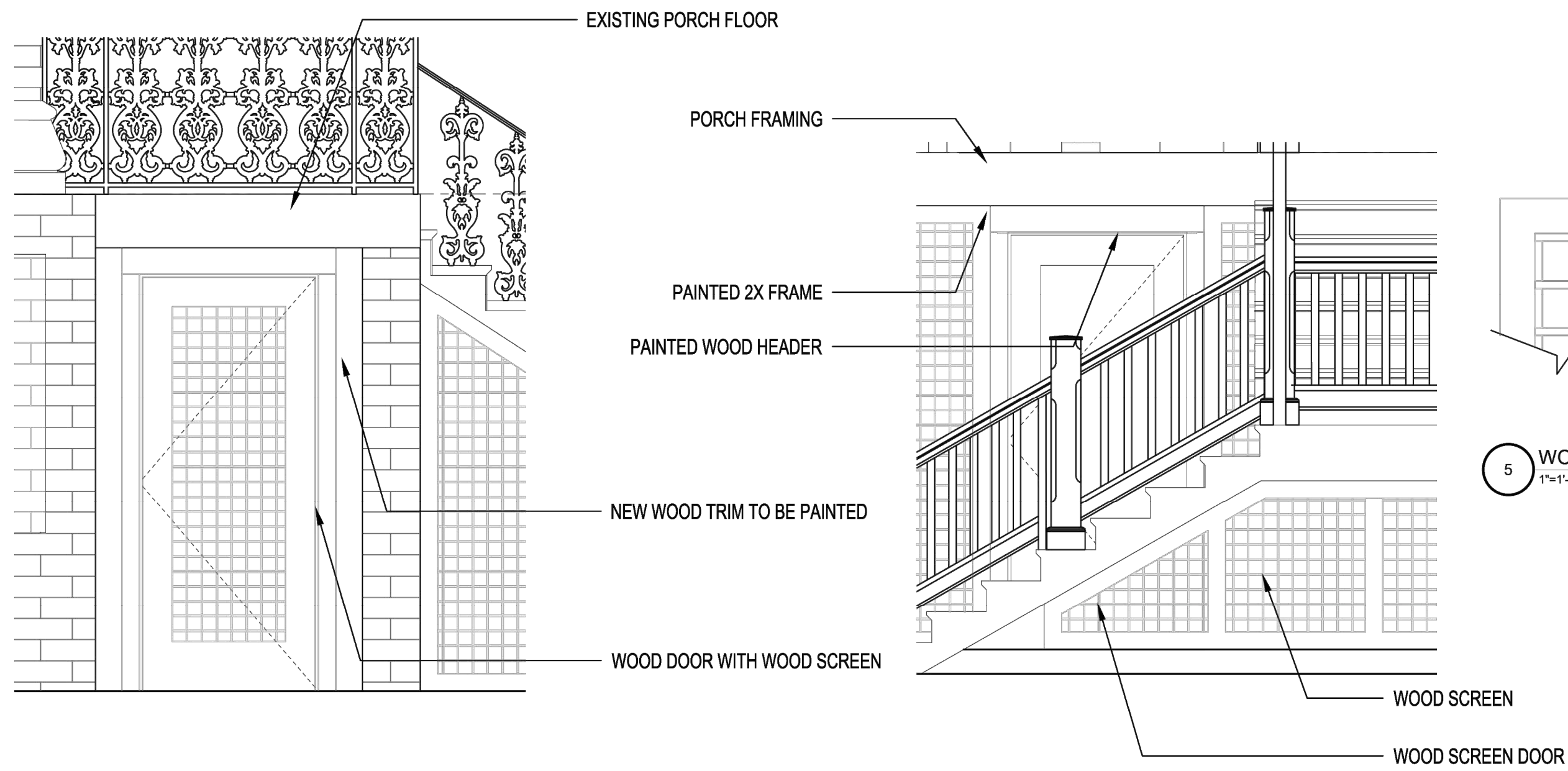

7 ACCESS DOOR AT NORTH PORCH  
1/2"=1'-0"

6 SCREEN DOOR  
1/2"=1'-0"

5 WOOD SCREEN  
1"=1'-0"



E+E ARCHITECTURE INC. IS NOT RESPONSIBLE FOR INTERPRETING THE INTENT OF THE CONSTRUCTION DOCUMENTS, INCLUDING MAKING MODIFICATIONS AS MAY BE NECESSARY DURING THE CONSTRUCTION PHASE; AND THAT E+E ARCHITECTURE INC. IS NO LONGER LIABLE FOR THE WORK WHERE CHANGES TO THESE DOCUMENTS HAVE BEEN MADE.

CAMAK HOUSE  
279 MEIGS STREET  
ATHENS, GEORGIA

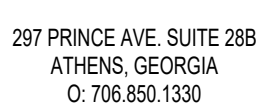
Design Firm

Date 8.26.24	Project Number 2022-60
CAD File Name	

## A-2.4

