

CAMAK HOUSE

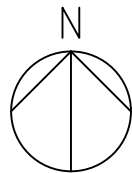

VICINITY MAP
N.T.S.



DRAWING INDEX

CAMAK HOUSE "L" SHAPE STRAIRS
ATHENS, GEORGIA

FOR COA 1222.25

GENERAL

A-0.0 COVER

(A) ARCHITECTURAL

A-2.0 EXISTING EXTERIOR ELEVATIONS

A-2.1 EXTERIOR ELEVATIONS

A-2.2 HABS DRAWINGS - FOR REFERENCE

LEFT BLANK

A-2.3 "L" SHAPE STAIR ELEVATIONS

THIS DRAWING IS THE PROPERTY OF E+E ARCHITECTURE & IS NOT TO BE REPRODUCED OR COPIED IN WHOLE OR IN PART WITHOUT WRITTEN APPROVAL. IT IS ONLY TO BE USED FOR THE PROJECT & SITE SPECIFICALLY IDENTIFIED HEREIN & IS NOT TO BE USED ON ANY OTHER SITE. IT IS TO BE RETURNED UPON REQUEST. E+E ARCHITECTURE AND IS PROTECTED UNDER FEDERAL COPYRIGHT LAWS AND HAS BEEN COPYRIGHTED E+E ARCHITECTURE INC. © 2025 OWNERSHIP IS NONTRANSFERABLE.

E+E ARCHITECTURE INC. IS NOT RESPONSIBLE FOR INTERPRETING THE INTENT OF THE CONSTRUCTION DOCUMENTS, INCLUDING MAKING MODIFICATIONS AS MAY BE NECESSARY DURING THE CONSTRUCTION PHASE, AND THAT E+E ARCHITECTURE INC. IS NO LONGER LIABLE FOR THE WORK WHERE CHANGES TO THESE DOCUMENTS HAVE BEEN MADE.

CONSULTING ENGINEERS:

CAMAK HOUSE
279 MEIGS STREET
ATHENS, GEORGIA

Seal:

No. Date Issue Notes

Design Firm

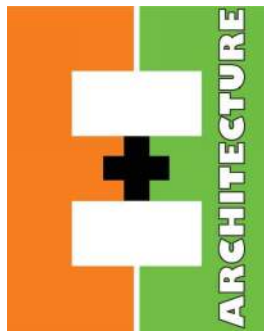

297 PRINCE AVE, SUITE 288
ATHENS, GEORGIA
O: 706.850.1330

Drawing Title

COVER

Date

8.26.24

Project Number

2022-60

CAD File Name

A-0.0 COVER.DWG

Drawing Number

A-0.0

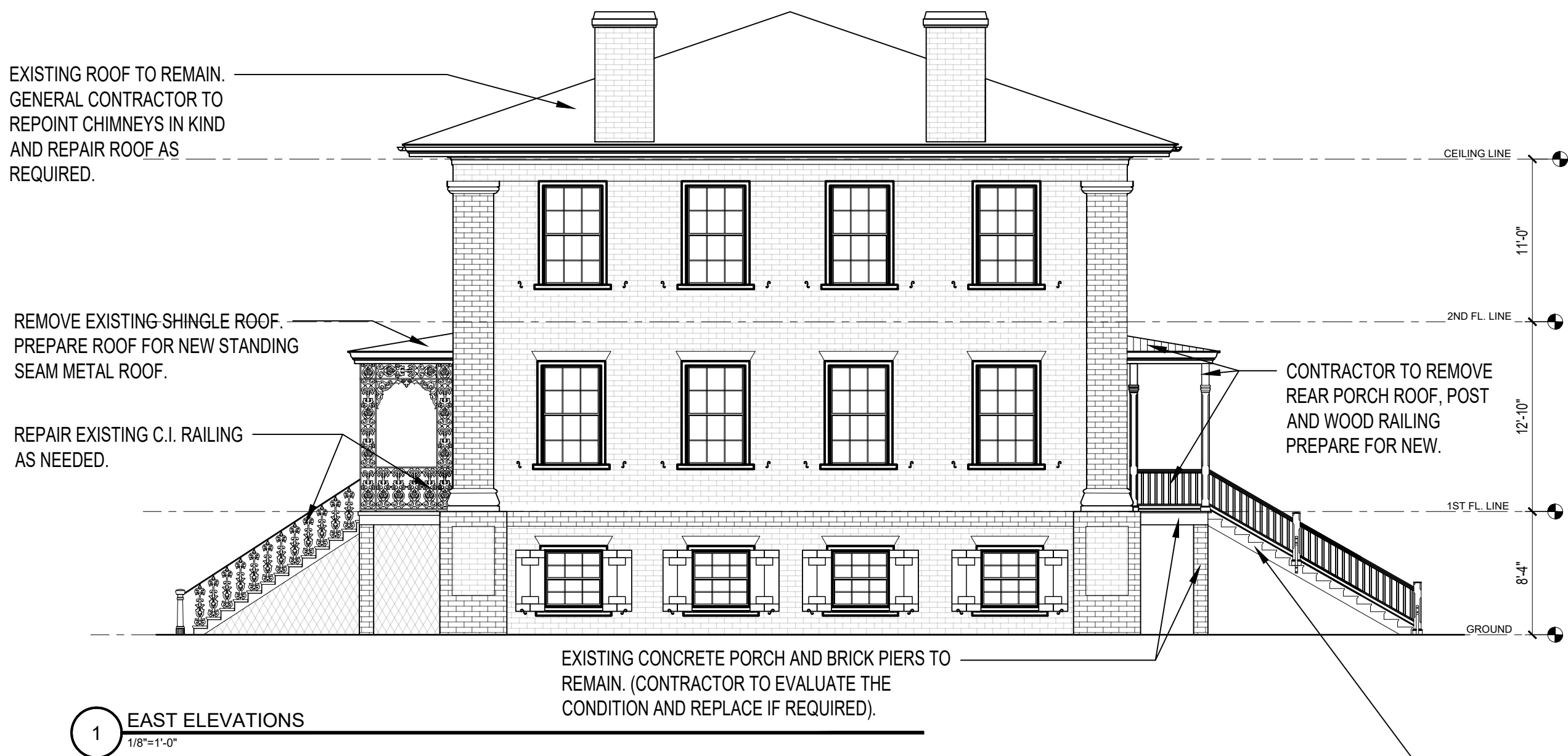

EXISTING NORTH PORCH



EXISTING NORTH PORCH



EXISTING SOUTH PORCH



EXISTING RAILING AT SOUTH PORCH



EXISTING GROUND LEVEL SHUTTERS



EXISTING FRAMING UNDER NORTH PORCH

THIS DRAWING IS THE PROPERTY OF E+E ARCHITECTURE & IS NOT TO BE REPRODUCED OR COPIED IN WHOLE OR IN PART WITHOUT WRITTEN APPROVAL. IT IS ONLY TO BE USED FOR THE PROJECT & IS SPECIFICALLY IDENTIFIED HEREIN & IS NOT TO BE USED ON ANY OTHER SITE. IT IS TO BE RETURNED UPON REQUEST. E+E ARCHITECTURE AND IS PROTECTED UNDER FEDERAL COPYRIGHT LAWS AND HAS BEEN REGISTERED WITH THE U.S. COPYRIGHT OFFICE. E+E ARCHITECTURE INC. © 2025 OWNERSHIP IS NONTRANSFERABLE.

E+E ARCHITECTURE INC. IS NOT RESPONSIBLE FOR MISINTERPRETING THE INTENT OF THE CONSTRUCTION DOCUMENTS, INCLUDING MAKING MODIFICATIONS AS NECESSARY DURING THE CONSTRUCTION PROCESS, AND THAT E+E ARCHITECTURE INC. IS NOT LIABLE FOR THE WORK WHERE CHANGES TO THESE DOCUMENTS HAVE BEEN MADE.

CONSULTING ENGINEERS:

CONSULTING ENGINEERS:

CAMAK HOUSE
279 MEIGS STREET
ATHENS, GEORGIA

Seal:

No.	Date	Issue Notes

Design Firm



297 PRINCE AVE. SUITE 288
ATHENS, GEORGIA
O: 706.850.1330

EXISTING ELEVATIONS	
Date: 8.26.24	Project Number: 2022-60
CAD File Name: A-2.0.DWG	Drawing Number: EX-2.0

HABS DRAWINGS FOR REFERENCE

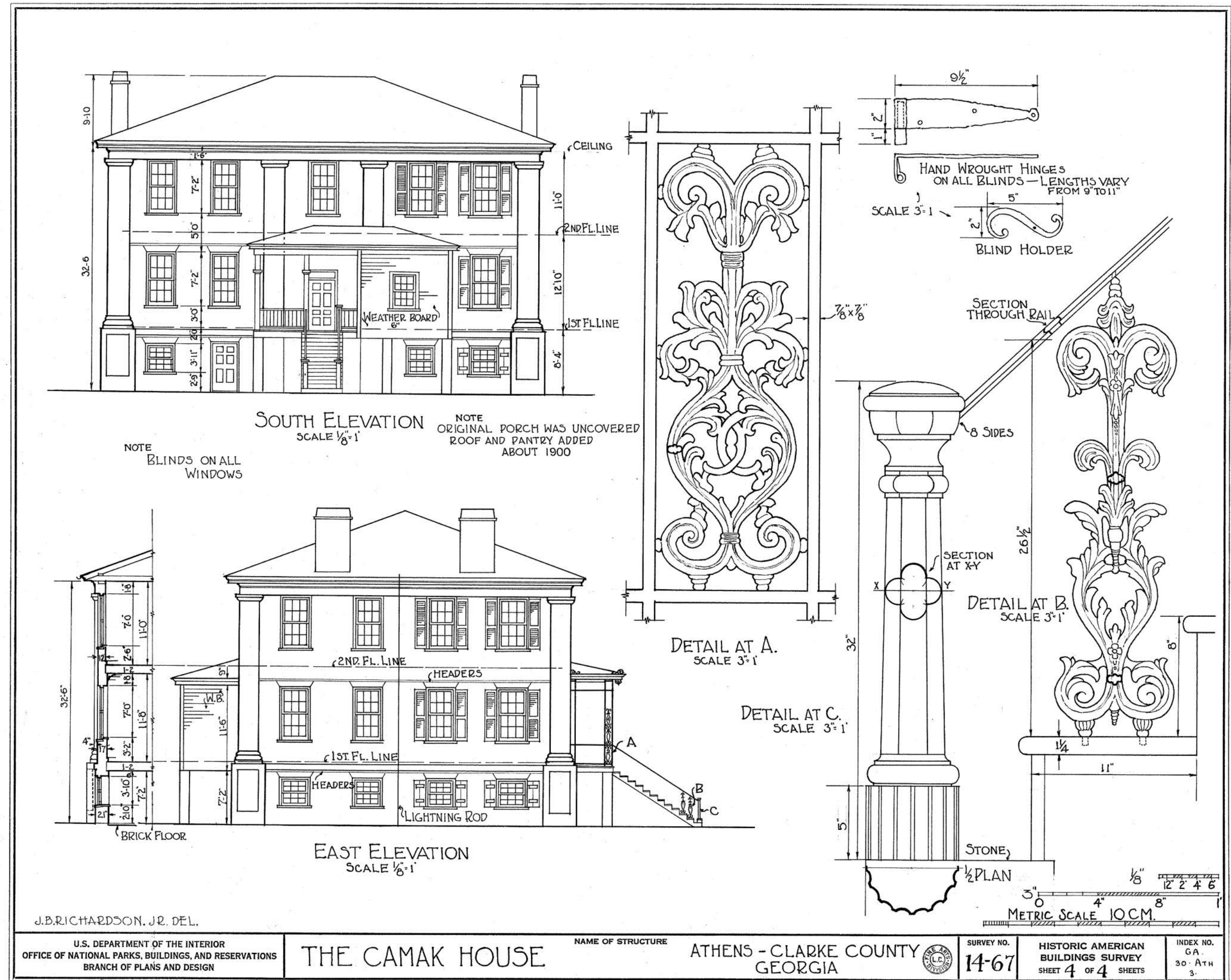
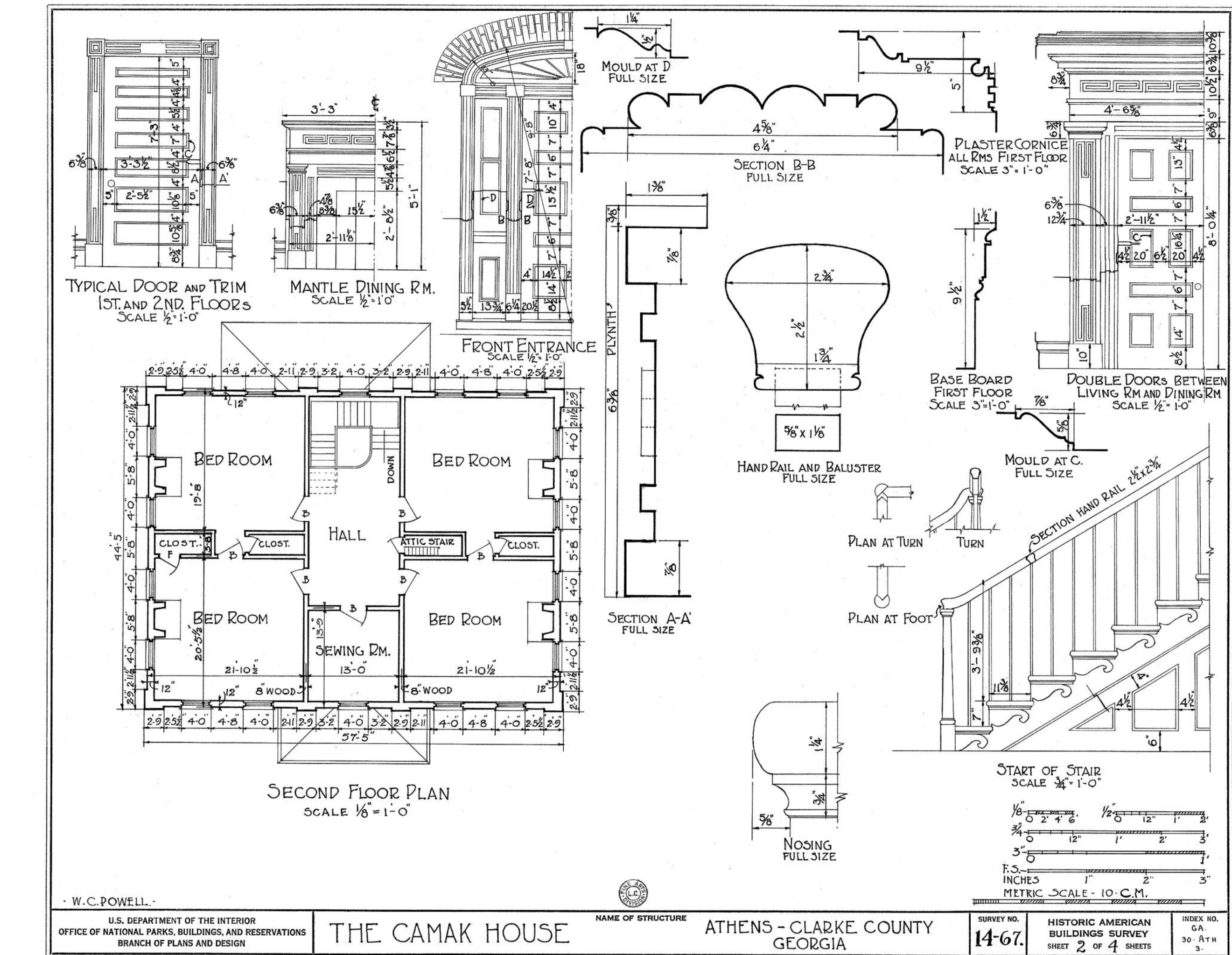
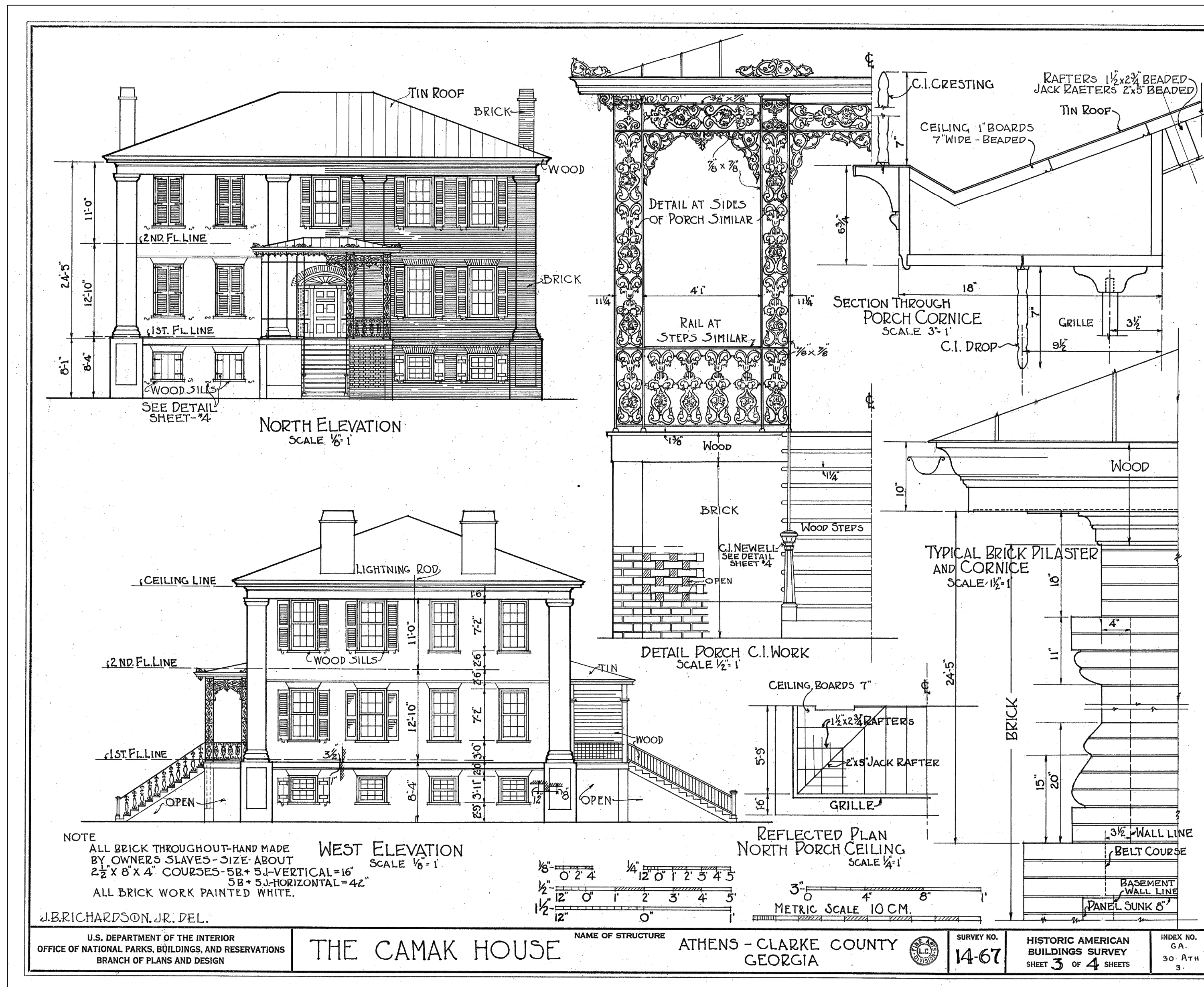

THIS DRAWING IS THE PROPERTY OF E+E ARCHITECTURE & IS NOT TO BE REPRODUCED OR COPIED IN WHOLE OR IN PART WITHOUT WRITTEN APPROVAL. IT IS ONLY TO BE USED FOR THE PROJECT & SITE SPECIFICALLY IDENTIFIED HEREIN & IS NOT TO BE USED ON ANY OTHER SITE. IT IS TO BE RETURNED UPON REQUEST. E+E ARCHITECTURE AND IS PROTECTED UNDER FEDERAL COPYRIGHT LAWS AND HAS BEEN COPYRIGHTED E+E ARCHITECTURE INC. © 2023 OWNERSHIP IS NONTRANSFERABLE.

E+E ARCHITECTURE INC. IS NOT RESPONSIBLE FOR INTERPRETING THE INTENT OF THE CONSTRUCTION DOCUMENTS, INCLUDING MAKING MODIFICATIONS AS MAY BE NECESSARY DURING THE CONSTRUCTION PHASE, AND THAT E+E ARCHITECTURE INC. IS NO LONGER LIABLE FOR THE WORK WHERE CHANGES TO THESE DOCUMENTS HAVE BEEN MADE.

CONSULTING ENGINEERS:

CAMAK HOUSE
279 MEIGS STREET
ATHENS, GEORGIA

Seal:

No. Date Issue Notes

Design Firm

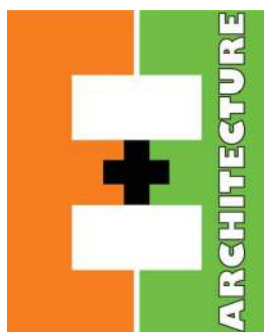

297 PRINCE AVE. SUITE 288
ATHENS, GEORGIA
O: 706.850.1330

Drawing Title

CAMAK HABS
DRAWINGS

Date

8.26.24

Project Number

2022-60

CAD File Name

A-2.2 CAMAK HABS DRAWINGS.DWG

Drawing Number

A-2.1

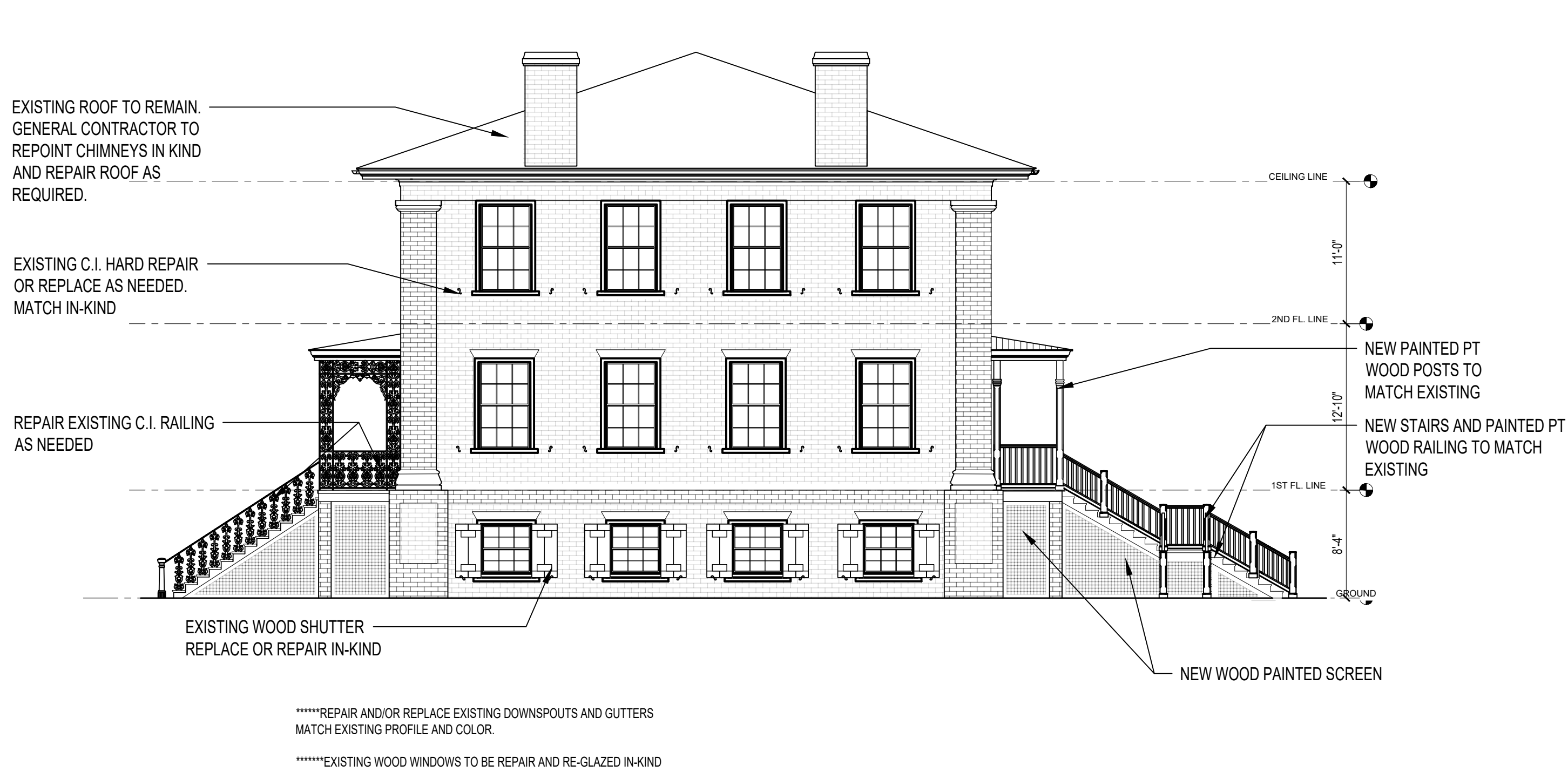

1 EAST ELEVATIONS
1/8"=1'-0"

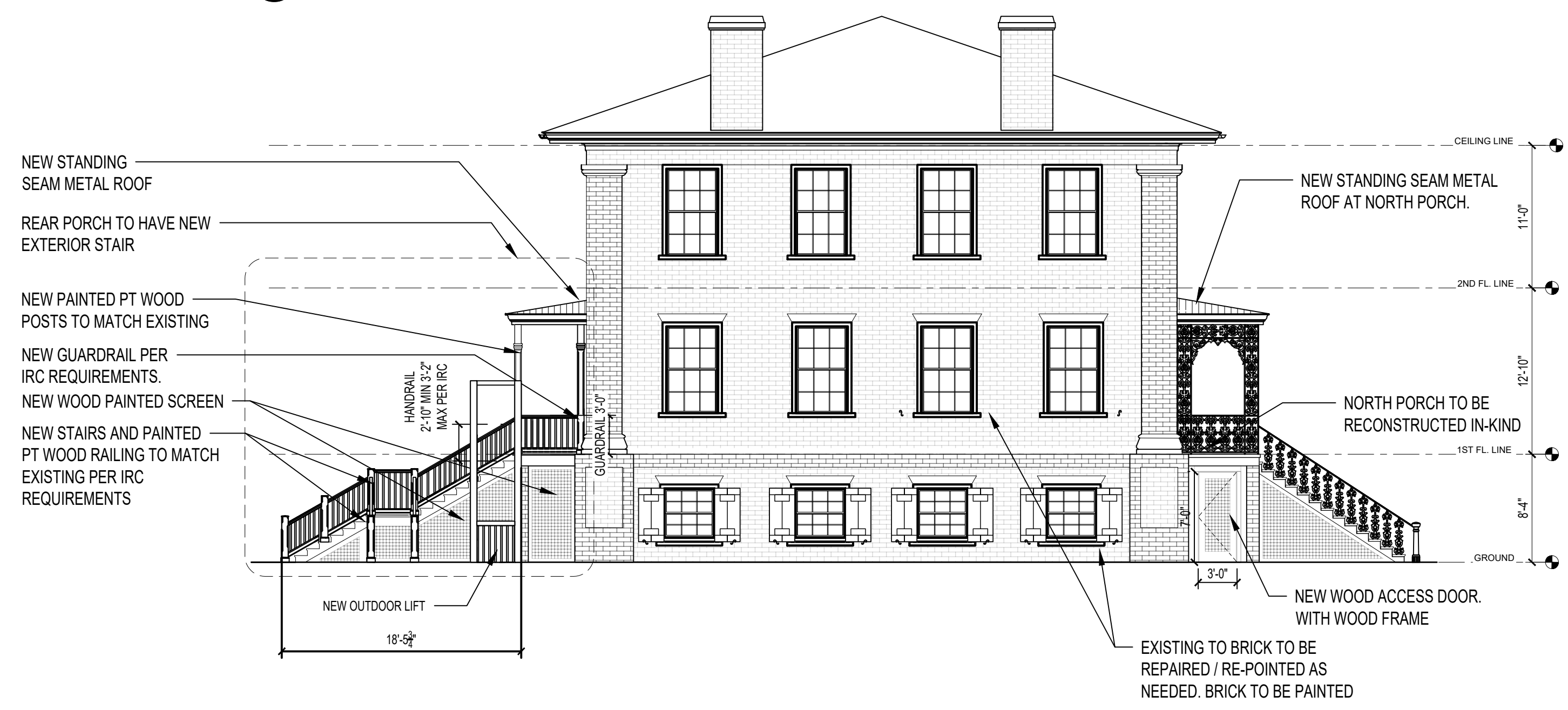

3 WEST ELEVATION
1/8"=1'-0"

THIS IS OUR CURRENT APPROVED COA
STAIR- FOR REFERENCE



2 NORTH ELEVATION
1/8"=1'-0"

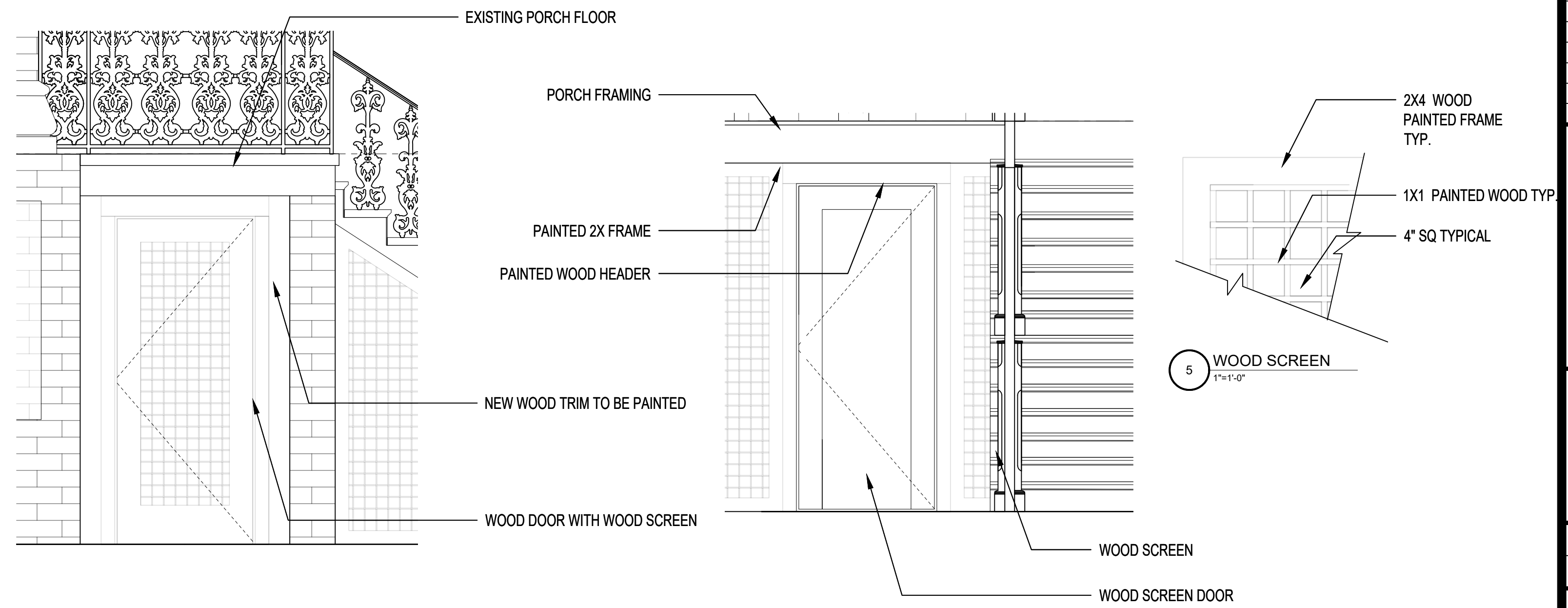

7 ACCESS DOOR AT NORTH PORCH
1/2"=1'-0"

6 SCREEN DOOR
1'-0"=1'-0"

THIS DRAWING IS THE PROPERTY OF E+E ARCHITECTURE & IS NOT TO BE REPRODUCED OR COPIED IN WHOLE OR IN PART WITHOUT WRITTEN APPROVAL. IT IS ONLY TO BE USED FOR THE PROJECT & SITE SPECIFICALLY IDENTIFIED HEREIN & IS NOT TO BE USED ON ANY OTHER SITE. IT IS TO BE RETURNED UPON REQUEST. E+E ARCHITECTURE AND IS PROTECTED UNDER FEDERAL COPYRIGHT LAWS AND HAS BEEN COPYRIGHTED E+E ARCHITECTURE INC. © 2025 OWNERSHIP IS NONTRANSFERABLE.

E+E ARCHITECTURE INC. IS NOT RESPONSIBLE FOR INTERPRETING THE INTENT OF THE CONSTRUCTION DOCUMENTS, INCLUDING MAKING MODIFICATIONS AS MAY BE NECESSARY DURING THE CONSTRUCTION PHASE, AND THAT E+E ARCHITECTURE INC. IS NO LONGER LIABLE FOR THE WORK WHERE CHANGES TO THESE DOCUMENTS HAVE BEEN MADE.

CONSULTING ENGINEERS:

CAMAK HOUSE
279 MEIGS STREET
ATHENS, GEORGIA

Seal:

No.	Date	Issue Notes

Design Firm

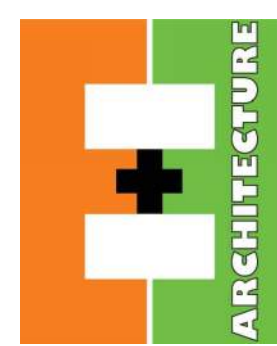

297 PRINCE AVE. SUITE 288
ATHENS, GEORGIA
O: 706.850.1330

EXTERIOR
ELEVATION
(STRAIGHT STAIR)

Date 8.26.24	Project Number 2022-60
CAD File Name 2.1 EXTERIOR ELEVATIONS (ALTERNATE) DWG	Drawing Number

A-2.2

