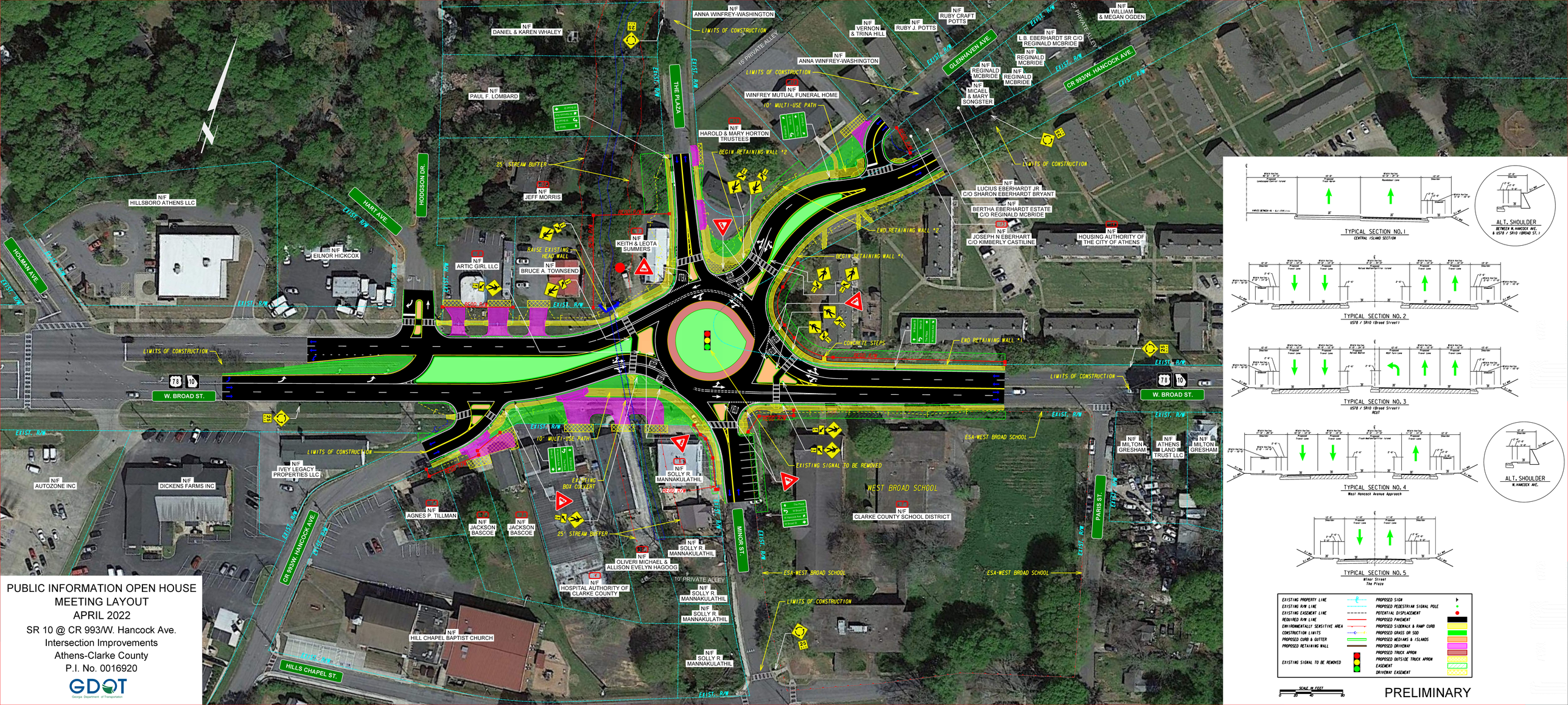

EXISTING PROPERTY LINE
EXISTING R/W LINE
EXISTING EASEMENT LINE
REQUIRED R/W LINE
ENVIRONMENTALLY SENSITIVE AREA
CONSTRUCTION LIMITS
PROPOSED CURB & GUTTER
PROPOSED RETAINING WALL
EXISTING SIGNAL TO BE REMOVED
PROPOSED SIGN
PROPOSED PEDESTRIAN SIGNAL POLE
POTENTIAL DISPLACEMENT
PROPOSED PAVEMENT
PROPOSED SIDEWALK & RAMP CURB
PROPOSED GRASS OR SOD
PROPOSED MEDIANS & ISLANDS
PROPOSED DRIVEWAY
PROPOSED TRUCK APRON
PROPOSED OUTSIDE TRUCK APRON
EASEMENT
DRIVEWAY EASEMENT

SCALE IN FEET
20 0 20 40

PRELIMINARY

PUBLIC INFORMATION OPEN HOUSE
MEETING LAYOUT
APRIL 2022
SR 10 @ CR 993/W. Hancock Ave.
Intersection Improvements
Athens-Clarke County
P.I. No. 0016920

GDOT
Georgia Department of Transportation